THE LIMA TIMES-DEMOCRAT.

VOLUME TWENTY-NINE. NUMBER 151. LIMA, OHIO, SATURDAY, MARCH 1, 1913. PRICE TWO CENTS

EAP CANDY MAKERS IN ILLEGAL COMBINE FACE PROSECUTION

h, Glucose and Syrups trolled in Violation f Anti-Trust Law.

ATE METHODS OF DOING BUSINESS

ed by United States vernment in Protecting the Public.

* * * * * * * * *

ew York, March 1.—E. T. ford, president of Corn Pro- s Refining Company, issued today a statement com- ting on the government's in which he maintains that defendant concern has had a "fair share" of the coun- business and has been a or in reducing the cost of g. "We state these facts," ays, "in the hope that our eholders, particularly the ll holders, may not get un- alarmed in consequence of action and be induced to with their holdings at less n their value."

* * * * * * * * *

y York, March 1.—Dissolution Corn Products Refining com- an alleged starch, glucose and "trust," is sought by the fed- overnment in a civil anti-trust led here today charging the 00,000 combination with enter- nspiracies and contracts to de- competition in violation of the man law. It is alleged to have the prices of corn products at sonably low figures to harass discourage independent manu- ers.

ntrolling 66 per cent of the en- American production of starch lucose and 80 per cent of the tate trade in mixed syrups, the d trust is charged with fixing prices, with manufacturing grades of candy at unreason- ow prices in retaliation against tioners who buy starch and e from independents; with cally suppressing the private s of mixed syrups of grocers of g low prices on its own syrups, with unlawful threats and con- to destroy competition.

de from dissolution, the gov- ent asks for an injunction pro- g the alleged restraint of

The suit recalls the long n out fight between the depart- of agriculture and the Corn ucts Refining company over the ling of its corn syrup.

The Defendants.

e following corporations, offi- and directors are named as de- ants:

rn Products Refining company Jersey); National Starch com- (New Jersey); St. Louis Syrup Preserving company (Missouri), ity Candy company (New Jer- Penick and Ford, limited siana), Edward T. Bedford, am J. Matheson, Frederick T. ord, A. B. Boardman, Frederick isher, C. H. Kelsey, George S. na, George M. Moffett, William ichols, A. A. Smith, James Spey- C. Beverly Walden, C. M. War- R. S. Burns and A. M. Watkins, of New York City; Thomas P sford, Oswego, N. Y.; C. H. Lor- and Louis Suss, St. Louis, F. A neyer, C. W. Lohmeyer and Ed- T. Bedford, of Jersey City, N. Benjamin Schneewind, Chicago, William S. Penick, Jr., and Jas. ord, New Orleans.

e bill filed by United States At- ey Henry A. Wise is signed by rney General Wickersham and s A. Fowler, Jesse C. Adkins William H. Miller, assistants.

Killed Competition.

is alleged that defendant companies dismantled many of the starch and glucose factories it absorbed, selling properties in most instances under covenants that the land conveyed should never, or not for a long term of years, be used in connection with the manufacture of similar products. The alleged trust and its predecessors are charged with having taken contracts from officers and directors of certain absorbed companies not to engage in the business for a period of years.

Here is an Example.

When the Royal Baking Powder company acquired control of the American Maize Products company, the defendant combination, it is alleged, threatened to engage in the making of baking powder, resulting in an agreement whereby the maize company sold to the defendant the surplus product not consumed by the baking powder company. To suppress competition, the combination is alleged to have employed the firm of Stein Hirsch & Company in 1908 and 1909 to sell glucose at low prices as independent manufacturers.

More Threats Used.

When the National Candy company organized in 1906, the Clinton Sugar Refining company, whose output would come in competition with that of the Corn Products Refining company, the latter, the bill says, informed candy manufacturers throughout the country that unless they bought a sufficient percentage of the glucose they needed from the defendant combination it would go into the candy business itself in competition with them. In consequence it is alleged the Corn Products Refining company acquired control of the Novelty Candy company to retaliate against the National Candy company and manufacturing confectioners purchasing glucose from independents.

Until prohibited by the interstate commerce commission, the company is alleged to have secured from railroads an excessive share of the through rates on account of its own switching lines which was alleged to amount to rebates.

ERADICATION OF CATTLE DISEASE MAKES PROGRESS.

Washington, March 1.—The great progress made during the past year in the southern states in the eradication of the ticks which spread the disease among cattle known as Texas fever or tick fever, has resulted in an order issued by Secretary of Agriculture Wilson effective today, by which 14,490 square miles in the south is released from quarantine. A total of 24,083 square miles of infected territory was released from quarantine during the past year and since the work of tick eradication was begun in 1906 more than 187,000 square miles, an area greater than South Carolina, Georgia, Alabama and Missippi combined have been released.

FRENCH DESIRE TO GET BEARINGS FROM AMERICANS

Paris, March 1.—The French government has ordered four officers to proceed to the wireless station at Arlington, Va., to work in conjunction with American naval officers on preliminary tests to determine the precise difference of longitude between Washington and Paris. They will sail on board the Provence on March 8.

The French navy department has been officially informed that an American officer is to leave for France today with the object of studying the same problem at the Eiffel Tower station.

At present the Arlington station receives messages direct from the Eiffel Tower but none of these sent from Arlington has yet reached Paris.

RAUDULENT USE OF PARCEL POST STAMPS EASY GAME FOR CROOKS

ew York, March 1.—Frauds in use of parcel post stamps are be- revealed here. Although the de- inations of the new stamps e from one cent to a dollar, they printed in the same color—red— are of similar design. This con- s the parcel post clerks and ns the door to fraudulent prac- s on the part of certain persons. denomination of one cent is in- ted by the words "one-cent-one" the bottom part of the stamp. the dollar stamp the word "dol- takes the place of "cent." It been found, it is said, that in a ber of instances the word "dol- has been cut out of an old mp and pasted over the word nt" on the one cent stamp.

The clerks in their hurry of cancelling the stamps have mistaken the patched-up one cent for the dollar stamp.

Thief Keeps Currency.

Nashville, Tenn., March 1.—The parcel post was put to a new use by a St. Louis pick-pocket, when a pocket-book containing a check for $3,868.51 and notes amounting to nearly $400 were returned by this means to J. D. Mason, a cattle dealer of Jackson, Tenn. Mr. Mason was robbed in St. Louis this week of the pocket-book and contents, but immediately stopped payment on the check. Thirty-five dollars in money taken from the purse was kept by the thief, but the papers were returned.

MABON SCORES EXCHANGE BILL.

President James B. Mabon of the New York Stock Exchange has severely criticised Governor Sulzer's bill to compel incorporation, and he declares that the criminal provisions of the bill are a "shocking perversion of the criminal law." He believes that this feature of the bill was designed to force the Stock Exchange into accepting incorporation.

"THE FIREBRAND" ALLEGED TO BE FIEND AT ARSON.

Chicago, March 1.—John Danies, the Bronx road house proprietor arrested early today in New York, was indicted here on January 24, after Samuel Rothenberg had confessed his own part in the arson ring and implicated Danies. Rothenberg told State's Attorney Hoyne that Danies, who was indicted under the name of John Kabizak and who is also known as "Davis," "The Captain" and "The Firebrand," had either started hundreds of fires himself or had superintended their starting.

Rothenberg and two other insurance adjusters were indicted on the same day with Danies, or Kabizak. Joseph Clark one of the adjusters, was indicted on a charge of attempting to bribe an assistant state's attorney and Harry Brown for being implicated directly with the trust."

At the time the indictments were returned, it was said that important arrests would be made probable in New York and Cleveland.

ACTIVITY OF IRREGULARS

Stamped Out Through the Campaign of General Campos.

CHECKERBOARD OF PEACE AND WAR

Continues to Hold Attention of World on Old Mexico.

Mexico City, March 1.—General Cheche Campos and his forces of 1,200 men thoroughly seasoned by a year's service in Orozco's army, will join the government troops under General Aubert in a campaign against the rebel governor Carranza in the state of Coahuila, according to war department advices today from Torreon.

With this additional force General Aubert will have approximately 5,000 men in his column and should have little difficulty in suppressing the revolt. Carranda is supposed to command only 2,000.

Alberto Gujadarued, a commander of irregulars and a close friend of Carranza, has joined the Coahuila rebellion. He occupies with 600 men the mining camps at Las Esperinas, Misquez and Tuita.

Francisca Ivila, who has re-entered Mexico is thought to have joined former Governor Maytorena, of the state of Senora, who is in possession of Agua Prieta, Nacosari and Fronteras on the International border. Officials' reports state that 3,500 rebels have surrendered in the states of Puebla and Vera Cruz, 1,900 in the state of Mexico and a number of small detachments in many of the other states.

General Felippe Angeles, who was this week appointed military attache to Belgium, was today formally charged with unwarranted execution of Miguel Garduna during the fighting in the capital.

Garduna's uncle is governor of the state of Mexico.

EMOTIONAL FAREWELL OF WILSON

WHO LEAVES HIGHEST POSITION IN HIS STATE

To Accept Place More to be Desired Than Any Throne.

HIS VOICE HUSKY AT LEAVE TAKING.

Talks Impressively to Those Who Helped Make Him President.

Two Active Years as Governor Proved Him to be Man of Bigness.

Trenton, N. J., March 1.—Woodrow Wilson, soon to be inaugurated president of the United States, formally turned over at 12:30 o'clock today the office of governor of New Jersey to Senator James F. Fielder, president of the state senate.

"The people of this country are going to be served by conscience and not by expediency" was the assurance which Mr. Wilson gave in an impromptu speech of farewell.

The president-elect was cheered by a big crowd as he came into the assembly chamber followed closely by Mr. Fielder. After the latter took the oath of office, the president-elect was invited to address the joint session of the legislature and deliver the seal of the state to his successor. His speech was brief but impressive. He spoke in measured tones and with apparent emotion. It was his farewell to the state.

Governor Fielder made a brief inaugural address extolling the achievements and character of the retiring governor and bespeaking New Jersey's wishes to him for a successful national administration.

Arm in arm Mr. Wilson and the new governor walked from the legislative chamber to the governor's office through a cheering crowd. Both reviewed a street parade of marching clubs, and Governor Fielder returned to his office where an informal reception was held.

The president-elect returned to his home in Princeton by automobile "to pack up" for the trip to Washington.

A Busy Two Years.

Mr. Wilson leaves the governorship of New Jersey after an activity of two years devoted chiefly to the accomplishment of a far-reaching progressive reform set forth in his inaugural address when he took office in January, 1911.

Most of the reforms which Mr. Wilson has advocated he has accomplished notably the revision of the state laws governing corporations and monopolies, workingmen's compensation acts, a radical extension of the powers of the public utilities commission, state-wide primary laws extending the system to all elective officers, including congressmen, United States senators and the governor; and a stringent corrupt practices act, governing primaries and elections.

The chief reforms which Mr. Wilson proposed but did not obtain at the present session of the legislature includes a bill providing for jury commissions, an amendment to the primary law known as the Wisconsin system of second choice voting, and the indorsement of the amendment for direct election of United States senators. Mr. Wilson hopes that this program will be completed before the legislature adjourns. He has announced that as president of the United States he will continue to fight, if necessary, for the enactment of the jury commission bill around which bitter opposition has centered. The other measures, it is believed, will become law without much difficulty as the democratic majority of the legislature in a recent conference with the governor agreed to pass them.

TITANIC HERO RECEIVES MEDAL FROM CONGRESS.

Washington, March 1.—Captain A. H. Rostron, commander of the steamship Carrathia, when she rescued the survivors of the Titanic, was here ready today to receive from President Taft the medal of honor awarded by congress, the highest gift it can bestow upon a civilian. Ambassador Bryce, members of the president's cabinet, senate committee which investigated the disaster, the house committee on merchant marine and fisheries, and their wives were invited to witness the ceremony in the east room.

Exiled ex-President of Mexico May Return.

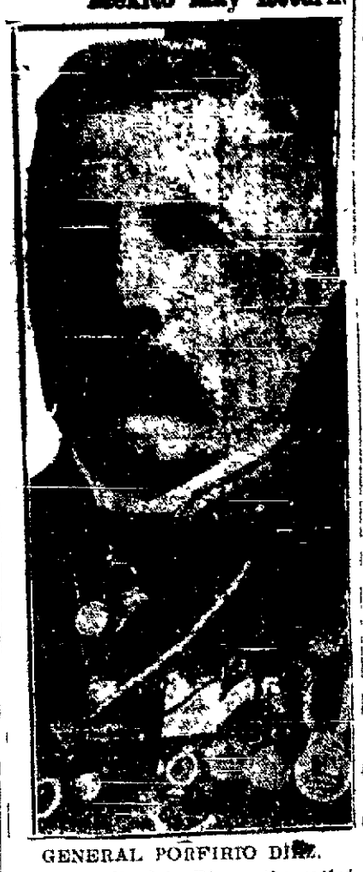

GENERAL PORFIRIO DIAZ.

General Porfirio Diaz, the exiled president of Mexico, who is traveling in Egypt, is greatly pleased with the success of the revolt of his nephew, Felix Diaz, in Mexico. It is believed that the venerable ex-president will return to his country and take a prominent part in the new administration.

GENERAL ROSALIE AND HIKER BUNCH TIRED BUT HAPPY.

Washington, March 1.—"General" Rosalie Jones and her thoroughly tired and footsore band of suffragette "hikers" today are enjoying the first day of real rest they have had since they left New York more than two weeks ago. When the retired last night wearied to the point of exhaustion, but exultant over their reception at the hands of the crowd that greeted their arrival at the capital, all of them announced that they would lie abed late.

The coming of the "hikers" spurred the anti-suffragists to redoubled efforts in their opposition to the equal suffrage cause. Both organizations have an ambitious program of meetings and open air "revivals" scheduled for today.

HAUNTED BY CONSCIENCE

Young Attorney Pleads He be Made to Pay the Penalty

IMPOSED BY COURT SEVERAL YEARS AGO

In Collusion With a Scarlet Woman, He Became Blackmailer

Cincinnati, O., March 1.—Thomas Steele, ten years ago a member of the Franklin county bar at Columbus, Ohio, and a member of a well known Ohio family, indicted and convicted of blackmail, appeared before United States District Judge Hollister today and begged to be given the punishment to avoid which he had been a fugitive for ten years.

Steele was accompanied by P. J. Brady, an attorney of Cleveland, O. He declared that after having been corrected and sentenced to a fine and 18 months imprisonment at Ft. Leavenworth, he had left Columbus while out on bond. He said he had changed his name and located in a foreign country where he has since been prosperous. Worried by a troublesome conscience, however, he recently decided to return and accept his punishment. His case was taken under advisement by the court.

Cause of Downfall.

Columbus, O., March 1.—Attorney Steele was retained by a Mrs. Miller of this city, to secure a divorce for her. She was admittedly maintaining improper relations with a number of men, some of them prominent. Mrs. Miller and Steele both came to Columbus originally from Lancaster, where they had been acquaintances.

Mrs. Miller declared she had no money for the expenses of the divorce suit, and is said to have given Steele the names of a number of men who were "friends" of her and whom she said probably would pay the expenses. Steele is alleged to have then written letters to the men whose names and addresses she gave him, suggesting that they call to see him. One of the letters is said to have fallen into the hands of the wife of one of the men, and she demanded an explanation. This man charged blackmail against Steele and began prosecution, as Steele claimed, to "square" himself at home.

Attorney Steele's mother was a sister of Thomas Ewing, United States senator from Ohio in 1849.

MAD STRIKE LEADERS WOULD RECALL BOARD FOR AKRON REPORT

THOUSANDS CURSED WITH WHITE PLAGUE TURN TO FRIEDMANN

New York, March 1.—The widespread attention which has been drawn to the tuberculosis serum of Dr. Frederich Franz Friedmann, the young German bacteriologist, will be brought to a climax next week. The announcement is made today that on Monday Dr. Friedmann will open offices near his hotel on Fifth avenue, and for two weeks conduct a public clinic where the poor as well as the rich will be treated, the serum to be administered to those who cannot afford to pay for it.

It is declared that a number of American physicians will be invited to attend the clinic to assist in diagnosing the cases and to watch them afterward and learn Dr. Friedman's method. He has claimed that within a week the beneficial effects of the serum will be apparent. The doctor says that more than 5,000 applications for treatment have been received.

NATIONAL AFFAIR WOULD BE FIZZLE WITHOUT CIPRIANO.

Washington, March 1.—General Cipriano Castro, the deposed dictator of Venezuela, is coming to Washington. This developed today when a down-town hotel received a cablegram from Havana asking that a suite of rooms be reserved for him and his party. The exact date was not given but the exiled dictator is expected here in time to attend the inauguration of President Wilson.

SCOUT CRUISER MAKING TESTS LOST IN ATLANTIC.

Washington, March 1.—Navy officials are awaiting with interest a cablegram from the scout cruiser Salem now somewhere in the North Atlantic ocean, which will tell whether the vessel has continued to receive messages from the new radio station at Arlington, Va. When she last responded to the call of the Arlington station the Salem was out 2,000 miles, since that time no word has come from her. This may mean that the vessel is unable to send a message to Arlington although able to receive messages from that station. The tests are being made to determine the capacity of the Arlington station before its acceptance by the government. The contract provides that the station must have a radius of 3,000 miles.

BAER AND GREEN CIVIL WAR VETS NAMED BY TENER.

Philadelphia, March 1.—George F. Baer, president of the Reading railway, and John P. Green retired vice president of the Pennsylvania Railroad company have been appointed by Governor Tener, members of the Pennsylvania commission to arrange for the celebration of the fiftieth anniversary of the battle of Gettysburg next July. Nearly all the states north and south will participate in the jubilee.

The new members of the commission fill vacancies one of which was caused by the resignation yesterday of General Louis Wagner because of friction in the commission. General Wagner is a past commander-in-chief of the Grand Army of the Republic. Messrs. Baer and Green are veterans of the Civil war, each having been a captain in Pennsylvania regiments.

Governor's Investigators Say Trouble is Not Low Wages

BUT DUE ENTIRELY TO PAID AGITATORS

Strikers, However, Willing to Tell Story of Starvation Wages.

Akron, O., March 1.—Leaders of the rubber workers are mad clear through over the report made by the board of arbitration to Governor Cox yesterday afternoon.

"The strike is not one of underpaid workers against a greedy, overreaching, cruel industry, as has been portrayed by the I. W. W., and others," say the report made to the governor, "but the trouble is due to a state of unrest among rubber workers, occasioned by the report of large and swollen profits realized by the manufacturers.

The one danger as a result of this trouble is that there is some probability of establishing a higher wage standard than the smaller and regular manufacturing plants can afford to adopt," says the report.

"The report is not founded on fact," said a member of the strike committee Saturday. "If we had the power to recall the arbitration board we would do it in a minute for making such a statement."

Senators sent here to probe the companies and the strike are visiting the rubber plants today and sizing up things. They will begin their probe Monday. Newspaper men will be admitted to the hearings, but the general public will not.

Strikers are ready to tell the committee that their wages have been gradually reduced. They will tell the committee that many girls are able to make only about 40 to 45 cents a day in the plants.

MORE CRITICISM.

This same central thought is repeated by the arbitrators in another expression.

In this it is said:

"The shop conditions and the present scale of wages, considering the immense plants where from 1,000 to 10,000 persons are employed in each, are not such serious questions for solution, as is usually the case. It is virtually an unrest among the workers occasioned by the reports of very large profits of their employers."

This careful statement proves that the stories of underpaid men, women and girls, with startling pictures of desolation and human slavery, are pure fiction. Even the agitation is artificial, as those creating it are imported and working for wages at their special business of organizing the working classes into a union of forces in opposition to the American Federation of Labor.

The fact that this struggle is on is set forth in the report to the governor. The arbitrators, in their report to the governor, said that at present there is a truce in the industrial war proposed in the statement of the rubber manufacturers issued to the strikers last night, but there had been neither acceptance nor rejection of it when they left Akron for the capital.

Conditions there, however, had improved. The sudden precipitation of the strike at first terrorized the people, and there was a demand for troops to control the situation.

(Continued on Page 8.)

LETTER FROM MOTHER CLUE TO INDENTITY OF OMAHA FIRE VICTIM

Omaha, Neb., March 1.—An all night search by police and firemen, watched by a thousand morbid curiosity seekers, brought to light but one additional victim of yesterday's fire in the Dewey hotel. Although it was believed a score lost their lives in the flames only four bodies are accounted for.

The only body thus far uncovered was believed to be that of Miss Alice Bennevie, sister of the wife of the hotel proprietor. An ear ring with a ruby setting was the only identifying mark.

Omaha, Neb., March 1.—The first body of the score or more victims of the fire which destroyed the Dewey hotel yesterday was removed from the ruins by rescuers early today. It was that of a woman. Her hair and a gold ear ring with a ruby setting were all that might be used to identify the body.

Within a few feet of the body, however, was found a letter addressed to Miss Florence E. Wilcox. It was dated Harlan, Iowa, February 5, and signed "Lovingly, Mama." A return note on the envelope gave the address "Herbert McConnell, 47 Main street, Harlan, Iowa."

Thousands of people watched the men who worked throughout the night in an endeavor to find bodies which are supposed to be covered with debris in the basement.

NEWSPAPER ARCHIVE® NEWSPAPER ARCHIVE®

ERIE'S PLAN WAS REJECTED

Company Will Now Proceed to Go Through City at Grade.

ACCORDING TO ITS ATTORNEYS

Outlook for Subway at Metcalf and St. Johns Not Very Bright.

Following unfavorable action on the part of the city council, sitting as a committee of the whole last evening, relative to the latest proposition of the Erie Railroad Company to eliminate the Metcalf street crossing entirely at its own expense and to bear 65 per cent of the cost of the elimination of the St. Johns' avenue crossing, W. O. Johnson, of Chicago, special counsel for the Erie, informed the members that the company has submitted its final proposition, and would at once start proceedings to go through the city at grade.

Whether or not the council, in special or regular meeting, will adopt as a committee of the whole remains to be seen. Now that the members know that the railroad company has submitted its final proposition, and that a failure to accept the same will mean grade crossings at extremely hazardous points, there is a strong probability that council will amend its action in special session at an early date.

The proposition of the railroad company, as presented to the council last week by its legal representatives, W. O. Johnson, of Chicago, and James W. Halfhill, of this city, was in substance as follows: The company agreed to build the Metcalf street subway at an estimated cost of $70,000, entirely at its own expense, to pay 65 per cent of the cost of a subway at St. Johns' avenue, and to build a retaining wall for the protection of the alley between Atlantic avenue and the railroad tracks, in return for which the city was to grant the company a franchise to build through the city otherwise than at grade.

The council by a vote of 7 to 2, voted to reject the proposition, and put itself on record as being opposed to the granting of the franchise unless the company would agree to bear the entire expense of both eliminations.

When a motion to reconsider the matter was lost, and the sentiment of the council made plain to the attorneys, Mr. Johnson said: "Speaking as a director of the Erie railroad company as well as its legal representative, I can say that the company will not accept the city's proposition to pay the entire cost of both subways. I regret your action very much, since we were desirous of proceeding at once with the work. We think we have made you a liberal offer, and regret very much that you could not see your way to accept it. My instructions in the morning will be to start proceedings at once to go through the city of Lima at grade, which we have, under the law, a perfect right to do."

Lengthy Discussion.

The final decision of the council came at the close of an extended discussion, which started at the conclusion of the regular meeting of the body in the council chamber.

The failure of the Ohio Electric Railway Company to send an authorized representative to the meeting or to explain its attitude with regard to the elimination of St. Johns' avenue crossing threw quite a damper on the entire proceedings, as hope had been entertained that the company would willingly bear a portion of the expense because of the benefits that would be derived from it.

However, H. G. Gilpin, superintendent of the company, in a terse letter to the city solicitor, refused absolutely to enter into the discussion, and expressed the intention of the company to stand upon its legal rights, adding that the company expected to do its full duty under the obligations of its franchise.

According to the interpretation of City Solicitor Jackson, the letter was meaningless and had nothing to do with the proposition under discussion. For the information of council, he told them that if the crossing was forced under the law, the electric company would have to pay one-half of the city's portion, which in this case, would be 17½ per cent of the entire cost.

Members of the council did not hesitate to express their disappointment at the attitude of the railway company, since it had been understood that the Ohio Electric Company was desirous of using both crossings, and stood ready to help shoulder the cost. It was reported at the meeting that the company had asked for a 16-foot clearance at both subways to permit the passage of the interurban cars; instead of a 14-foot clearance, as had been asked by the city.

Halfhill Speaks.

At the opening of the meeting, Attorney Halfhill presented the claims of the railroad company in a forcible manner. He showed where the company was willing to assume 165 per cent of the costs of the two crossings, which was about 30 per cent more than they could be compelled to pay, if the crossings were ordered by law. He also showed where the mammoth improvements in the company's property meant a large increase on the tax duplicate in both the city and county.

The company was willing, said Mr. Halfhill, to go that far in order to get a franchise at once and not have the work retarded. However, he added that, should council see fit to reject the proposal, legal steps would be taken to go through the city at grade.

Justus in Favor.

After quite a lengthy discussion, during which every phase of the proposition was entered into, Alderman Justus offered a motion to accept the proposition of the company, and grant a franchise allowing them to go through the city; adding that the law be changed at any time requiring the railroad company to pay a higher per cent, that the Erie company be governed accordingly. Justus' motion was seconded by Clapper.

Staudish moved an amendment, which was seconded by Flinchbaugh, that the company be required to pay the entire cost of both eliminations. This amendment carried by a vote of 8 to 1, Justus alone opposing, and the motion in its amended form, passed by the same vote.

Justus, in quite a lengthy speech, defended his position, and contended that the Erie was offering the city a fair proposition, which should be accepted. He dwelt upon the need of the elimination of the two crossings, and urged the members to reconsider their action.

A motion to reconsider was lost, Justus and Ouster voting in favor. When the vote was announced, Attorney Johnson declared that all negotiations were off so far as the railroad company were concerned, and that the company would take steps immediately to go through the city at the existing grade.

SHE LED CANADIAN WOMEN IN WASHINGTON PARADE.

UNDER CUT . . . . . .
SHE LED CANADIAN SUFRAGETS

Flowa MacDonald Denison, of Toronto, Canada, president of the Canadian Suffrage Association, who led 20 uniformed Canadian suffragettes in the parade in Washington, Monday. She is a gifted writer and is well known in Canada as a lecturer on the industrial conditions of the women of her country.

FIREMEN IN DANGER

As Fire Burns Briskly Near Fifty-Gallon Tank of Gasoline

MOULDING DUST WAS EMPLOYED

To Smother Flames at the Power Mfg. Plant This Morning.

Chief Mack and the South Side firemen, as well as the employees of the Power Manufacturing company, took their lives into their hands when they successfully fought a small fire which broke out in the plant of the Power Manufacturing company at the corner of First street and Greenlawn avenue shortly after 8 o'clock this morning.

Fifty gallons of gasoline stood right in the path of the flames as the men worked heroically to smother out the fire, which started when a quantity of oil which had been dropped on the floor ignited from sparks from a forge, which stood nearby. The South Side department were on the scene within a few moments after the alarm was turned in and Chief Mack followed soon after.

Enough gasoline was in the huge tank to blow the building and every one in it to atoms, and the blaze was headed in that direction when the department arrived. Pyrone, the new chemical compound used by the fire department, was employed in large quantities, and later, workmen in the factory were pressed into service to wheel load after load of moulding dust, with which the fire was finally smothered.

The damage to the property will not exceed $2, although the danger of a heavy loss was quite apparent until the fire was completely extinguished. Chief Mack stated after the fire that it was probably the most perilous position in which he and his men had ever been placed, but not one flinched from duty.

Immediately after the fire, Chief Mack ordered the gasoline tank placed underground 12 feet from the nearest building, as the state law requires. No investigation of the plant had ever been made, as it was not known that gasoline was used there.

Are You Constipated?

If so, get a box of Dr. King's New Life Pills, take them regularly and your trouble will quickly disappear. They will stimulate the liver, improve your digestion and get rid of all the poisons from your system. They will surely get you well again. 25c at H. F. Vortkamp's.

BECKY:
Gold Medal Flour for me. Limm.

CARTER & CARROLL, Lima, Ohio

Thursday Evening, March 6th, 7:30 to 10:00

Marks the Date of Our

SPRING OPENING

OF THIS SEASON'S NEW MERCHANDISE

We Cordially Invite the People of Lima to Visit Our Store at This Time to Inspect Our Comprehensive Assemblage of Women's Wearing Apparel, Dress Goods, Silks, White Goods, Embroideries, Laces, Dress Trimmings, Underwear, Neckwear, Corsets, Gloves, Wash Goods, Linens, Carpets, Draperies, &c

Music by Rothelsburger Orchestra

NO GOODS SOLD DURING OPENING EVENING

Women's Suits, Coats, Wraps and Dresses

RATINE EPONGE SUITS—Russian and Balkan Tailored Suits,
$19.75, 25.00, 29.75, 35.00

FAILLE SILK SUITS—Dresssy, authoritative models,
$29.75, 39.00, 45.00

SMART TAILORED SUITS of men's wear serge, at
$17.50, 19.75, 25.00, 35.00

WOMEN'S COATS—English walk coats and sport models of eponge, diagonal, check, etc.,
$12.50, 19.75, 25.00 29.75

WOMEN'S GOWNS of charmeuse, crepe-de-chine, chiffon and meteor crepe at
$22.50, 25.00, 29.75, 39.00

WOMEN'S WAISTS of crepe de chine, charmeuse, canton crepe and washable crepes in effective styles,
$2.50, 3.50, 4.50, 5.00

New Spring Merchandise Throughout the Store

BEAUTIFUL SILKS—Silk faille, charmeuse, meteor, crepe-de-chine, brocade crepe, figured duchess,
$1.00, 1.25, 1.50, 2.00

STYLISH FOULARDS—Cheney's exclusive designs, in handsome prints, brocades, etc., at
50c, 75c, $1.00, $1.25

EXQUISITE DRESS GOODS—Eponge, brocade, Bedfords, diagonals and novelties,
75c, $1.00, 1.50 2.00

NEW WHITE GOODS—Washable crepes, ratine, faille and staple white goods,
12 1-2c, 15c, 25c, 35c, 50c

CARPETS AND DRAPERIES—The world's best makes in an immense assortment at moderate prices.

The Exclusive Authoritative Styles Displayed Opening Night Will Appeal to You

Carter & Carroll

The Inspection of the Dazzling Array of Beauty-Things Will Pay You to Come to Our Opening

SOCIAL EVENTS.

With the meeting of the Laymen's missionary convention in this city Thursday and Friday, it is indeed a compliment to the women workers in the churches to know that they will be admitted free to the balconies at both the Market St. Presbyterian church and at Memorial hall on Friday evening for the closing session of the convention. The convention will open Thursday forenoon, with an afternoon and evening meeting at the church, followed by a forenoon and afternoon meeting Friday at the church, reaching a climax in the big banquet, to be served at Memorial hall in the evening and the speeches of which will be open to women to hear, also. The banquet is for men only. Balconies will be opened for women at 7:15 p. m. Speaking begins at 7:30.

Mr. and Mrs. J. W. Lippincott, Mrs. Scott, of Lima, and Miss Mary Anderson, of Bellefontaine, who have been at Palm Beach, Fla., for some little time, have now joined the Lima colony at Sarasota, Fla.

Mrs. John A. Mohr, of 663 south West street, will open her home Wednesday afternoon, for the entertainment of the Ladies' Aid and Missionary societies of Zion's Evangelical Lutheran church.

Mrs. Henry Hawisher, of 707 west Market street, will be hostess for the Ladies' Aid society of St. Paul's Lutheran church, Wednesday afternoon.

The ladies of Calvary Reformed church will hold an all-day sewing Thursday at the home of Mrs. E. Cantieny, of 637 north West street. From the goods made and sold, benefits are derived for the church society.

Mrs. Frank Banta is giving a dinner of twelve covers this evening at the beautiful new Lima club, complimentary to Miss Alice Thomson, whose marriage to Mr. Howard Bunting, of California, will be one of the events of early spring. The dinner will be handsomely appointed and around the board will be gathered many of the girl friends of this popular bride-elect. Mrs. Banta's dinner will be the most social affair to be held in the new house.

A fine program has been arranged to follow the monthly meeting of members at the Business Men's club tomorrow night. The meetings occur the first Wednesday of each month and are for the purpose of promoting acquaintanceship and sociability among the large membership.

WILHELMINA:
Better use Gold Medal Flour.

NEWSPAPER ARCHIVE®

WAGS—THE DOG THAT ADOPTED A MAN

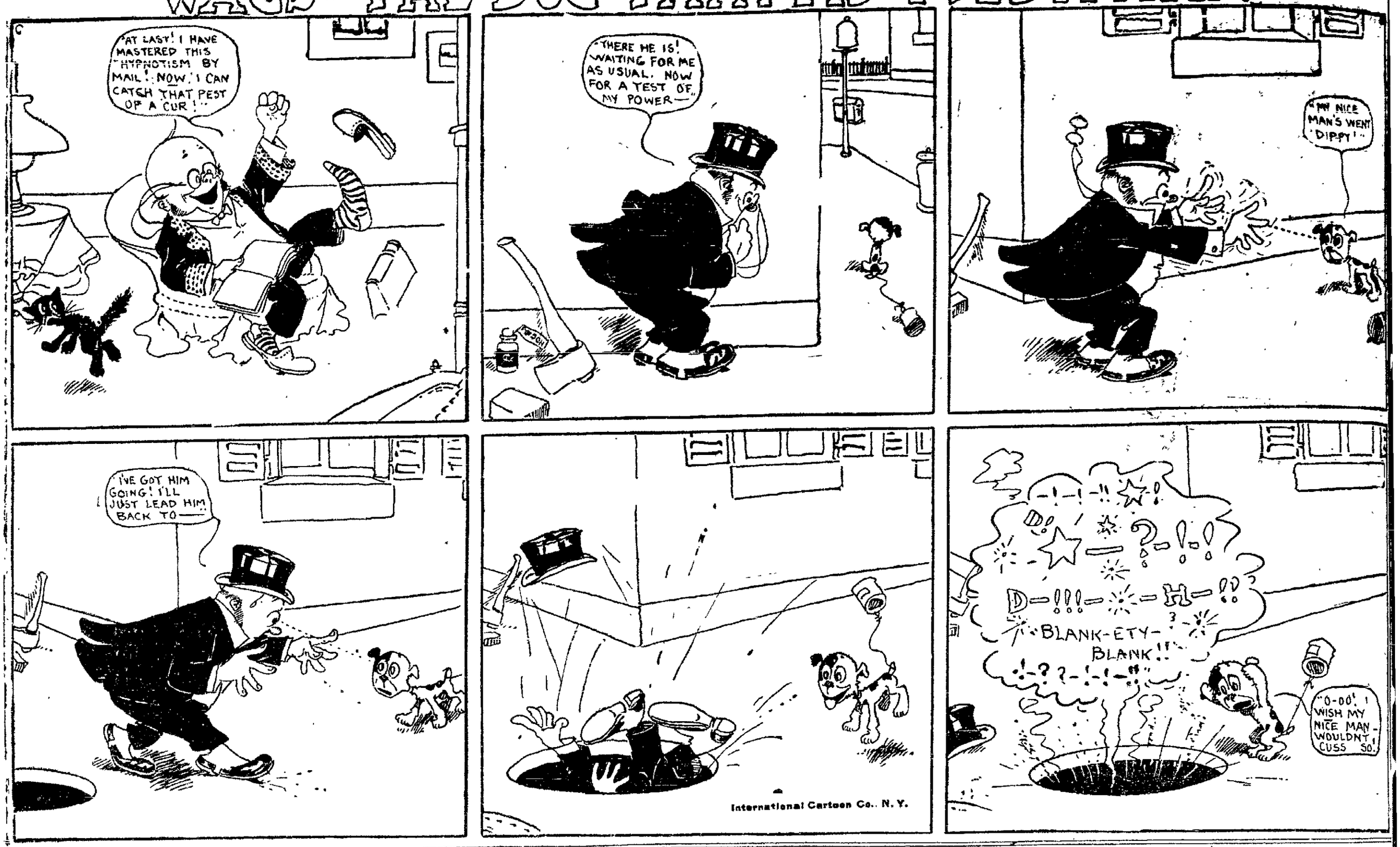

WAR BROUGHT BANKRUPTCY

To Many Shopkeepers Because of Failure of Carnival Season.

DULLEST PERIOD VIENNA HAS SEEN.

Even Public Balls Were Ruined by the Army Mobilization.

Vienna, Austria, March 1.—Lent brings to a close what is probably the dullest carnival season Vienna has ever seen. There has not been a single court festivity of any kind, the usual public balls have without exception been disastrous failures, and there has been practically no private entertaining. The Balkan war and the uncertainty of the international situation have paralyzed trade and industry throughout the dual monarchy and the complete failure of the carnival season has brought bankruptcy to many Vienna storekeepers.

At the beginning of the season it was hoped that there might be some one court function, if not a court ball, then at least a soiree. But everything was against it. At eighty-two years of age the Emperor finds it impossible to stand the strain of tedious court ceremonial, and his doctors peremptorily forbade his taking any risks. His nephew and heir, Archduke Francis Ferdinand, could easily replace him, but being dissatisfied with the position that court etiquette requires his morganatic wife Princess Hohenberg to assume, the Archduke is reluctant to be used to take part in any ceremonials at the Hofburg in which women join. The leading archduchess at court, Zita, wife of the next heir to the throne Archduke Francis Joseph, is only twenty, too young to preside at imposing state ceremonies, and, furthermore, she recently became a mother, presenting her husband with a son who stands third in the succession to the Imperial crown. And in other households of members of the imperial family there were various reasons against joining in court festivities this year, so that in the end it was found impossible to arrange even so much as a concert.

The mobilization ruined the public balls. Apart from the enormous expense it entailed and the loss of business, it has taken thousands of men away from the capital, especially a large number of officers who are the life and soul of dances in Vienna. Recognizing the necessity of doing something to help the storekeepers, who had no Christmas trade at all, unusual efforts were made to ensure the success of these public gatherings but it was useless. The male guests were lacking, and the balls fell flat. At one of the most important of the whole season there were not enough persons present to form the lines through which distinguished visitors are led from the entrance to the dais at the top of the ball room.

The death of the aged Archduke Rainer, just ten days before the end of the carnival season, caused a general abandonment of public festivities. Secretly the committee of the balls thus given up rejoiced, for it saved them from a very embarrassing situation, since there was not the slightest hope of any of the functions attaining even a passable measure of success.

And now that the social season is finally ended and with it all hopes of the trading classes recouping themselves for the worst Christmas trade in many years, it is feared that many bankruptcies will be recorded. The January figures of insolvencies are the highest since the panic of 1873, especially in the dry goods branches. Wholesale houses of many years' standing are hard pressed to meet their engagements, and retail firms are in an equally bad plight. Everybody is complaining that there is no money to be got, and collectors are going around begging customers to pay debts so trifling that in ordinary times the firms would have waited months before applying for payment.

* * *

News has come here from St. Petersburg and Russian towns along the Austrian border, showing that Russian newspaper readers are daily perturbed by war alarms, due to the critical situation in the Balkan and the difficulties in Austro-Russian relations. Many Russian papers are serving the people daily with alarmist reports from towns along the Austrian frontier. Mysterious aeroplanes and airships, always equipped with a high power searchlight, have a habit of appearing nightly, turning the searchlight upon the city halls, railroad stations and other buildings and then disappear in the direction of Austria or Roumania. Or a band of Austrian or German cavalries will visit the cabin of a railway section hand, bind and gag him and then make an elaborate survey of the bridges and culverts in his section presumably to see if they will bear the weight of Austrian rolling stock.

Sometimes the reports have more substantial foundation, as in a case just reported in the order of the day by the commander of the Russian frontier guard. A sentry on the frontier noted a group of Austrian gensdarmes at some mysterious work in a little corpse in their side of the boundary. Investigation showed that they had managed to tap the Russian military telephone line at a point near the border. The case was reported to the Russian Emperor and the intelligent sentry received the imperial thanks and a substantial gift of money.

Another verification of the Austro-Russian tension is furnished by the removal of the highly venerated miraculous image of the Virgin from the Russian Monastery at Pochaleff to a place of security at Zaitomir. Pochaleff is only five miles from the Austrian border. By a standing order dating from the time of Nicholas I, the monks are required, in case of danger on the western frontier, to remove the image to Zhitomir and in more serious cases to Kursk. During the present crisis the monks appealed to the Holy Synod at St. Petersburg for instructions and the removal of the image was ordered. It took place with great solemnity, the image being borne in solemn procession, followed by hundreds of peasants, to the nearest railroad station, and thence by special train to Zhitomir, where it was welcomed by the commander of the troops of the Kiev military district, General Adjutant Ivanoff, the governor of the province, the archbishop at the head of the clergy, and all the soldiers of the garrison.

* * *

The recent discussion and general opposition in Austria to coeducation in the schools and colleges of the dual monarchy has brought comparison to the working of this system of instruction in Russia.

Khorol, a town near Kiev, carries the banner for sexple ordinances. Here, as in many provincial towns, boy pupils have been forbidden to go walking with the girl students in the town streets, but the Khorol board of education followed this ordinance up with an order prohibiting the teachers also to be seen on the streets in company with women, on the ground that they should furnish an example of proper conduct to their pupils. At a high school party held in Khorol during the holidays the school authorities at midnight segregated the boy pupils in a locked room, dismissed the girls unescorted, and released the young men only when time enough had elapsed for the young women to reach their homes.

F. E. Walling, a farmer living near Yukon, Mo., strongly recommends Foley's Honey & Tar Compound and says: "I have been advised by my family doctor to use Foley's Honey & Tar Compound for my children when there was a cough medicine needed. It always gives the best of satisfaction and I recommend it to others." Enterprise Drug Store.

POLITICAL EQUALITY CLUB.

The Political Equality club will will meet at the Business Woman's club on Tuesday afternoon, March 4, at 2:30. As this meeting will mark the end of the first year in the life of this organization, election of officers for the coming year will be held, and other business transacted. All members and others interested are urged to attend.

Mrs. W. E. Crayton, Pres.

Mrs. S. S. S., Van Buren St., Kingston, N. Y. (full name furnished on application) had such decided benefit from using Foley's Honey & Tar Compound that she shares her good fortune with others. She writes: "Foley's Honey & Tar Compound brought my voice back to me during a severe case of bronchitis and laryngitis. Oh, how many people I have recommended it to." Enterprise Drug Store.

ADVERTISEMENT.
I don't like your cook book—it doesn't recommend Gold Medal Flour. 1BGOFNB.

BANBURY'S DILEMMA

He Goes Into Seclusion to Avoid Meeting the Suffragists.

PUT A CLAUSE IN SUFFRAGE BILL

Which Compelled Speaker to Rule the Measure Out of Order.

London, March 1.—Sir Frederic George Banbury, Unionist member of the House of Commons for the City of London has a reputation as a wag that today is proving embarrassing to a measurable degree. The suffragists are so eager to reach him that they would readily cease all their heckling of cabinet ministers if they could only find Sir Frederick, but the member for the City of London is in seclusion, and he will not trust even his colleagues in the house with a knowledge of his whereabouts. In the meantime the women pursue the speaker and the cabinet members to their extreme discomforture, and Sir Frederick continues in hiding.

Sir Frederick made the discovery that to introduce a clause into the Franchise Reform Bill, giving the votes to women, would make it necessary for the speaker of the house to rule the bill out of order as going further than was contemplated when it passed its second reading. He did this, and consequently the suffragists lost the opportunity of testing the feeling of the house on the question of women voting. Their anger against Sir Frederick rose in proportion as the realization of their defeat sank home, but by the time they began to look for Sir Frederick he was gone. So they turned their attention to the members of the cabinet who compared to the member for the City of London, are quite innocent of responsibility for the defeat of their plans.

Sir Frederic Banbury has the reputation of being the most successful humorist in the House of Commons. Among other things he moved last year the amendment, and arranged the trap, which resulted in the temporary defeat of the government on the financial proposals of the Home Rule bill. He made the discovery that the Speaker would have to act against a vote for women clause in the Franchise Reform bill while hunting up evidence against the bill. He felt the measure was unfair to the City of London in that it provided that voters must cast their ballots in the constituency in which they reside. Therefore he decided to oppose it and began his search for evidence. He found also that as few of the property owners or business men in the city reside within the "square mile," the members would, had the bill been passed, simply represent the porters and charwomen of the office buildings and banks.

Sir Frederick is a retired stock broker. Until recent months he was chiefly known for his cheery speeches on all manner of subjects, but never on any very important question. In the early days of a session of the house of commons Fridays are given up to private members' business. By draw it is decided what member shall have a Friday to himself and on that day he introduces some pet measure of himself or his party. The measure must pass before five o'clock or disappear. These were field days of Sir Frederick. No matter what the subject, he could talk for hours on it, talk it out in fact, so that there was no possible chance of concluding the debate by the stipulated time. He was seldom known to favor any measure introduced on a Friday by a private member.

Another favorite pastime of his was after attacking the government fiercely, to cross the House and take a seat on the front bench reserved for cabinet ministers. Although these benches are reserved for ministers merely through courtesy, private members never sit there unless invited. Sir Frederick, however, found that by some old act of parliament members for the City of London have the privilege, and on certain occasions he takes pleasure in exercising it.

* * *

Alexandria, Egypt, which has attained notoriety recently on account of revelations of municipal graft, has submitted to the government a coat of arms which has been subjected to much criticism by patriotic Egyptians. The most prominent figure in the design is a scantily clad Roman maiden floating on a raft toward the moon. The meaning of the design has not been explained by the city fathers and the people are left wondering why a Roman and not an Egyptian maiden should have been chosen for the chief figure.

Lord Kitchener has a reputation for tackling any problem presented to him, but he has refused to play Solomon in the present dispute, and has referred the matter to the College of Heralds in London. These experts may be able to shed some light upon the reasons for making the Roman maiden symbolical of the city which is now Egypt's commercial center and which was once the intellectual hub of the world.

If they cannot unravel the puzzle they will be asked to submit a design of their own which will typify more simply the history of Alexandria. Some of the opponents of the present design have suggested designs embracing a burnt library to symbolize the past, and a cotton pod for the future.

* * *

A good deal of sentiment and not a few sovereigns have recently been showered on a "Scottish piper," who appeared outside Hampden House, the town residence of the Duke of Abercorn, on the night of the late Duke's death and played the "Lament." It was announced in every London paper the next morning that the act was spontaneous on the part of an old servant of the family and the new Duke sent scouts out to discover the "faithful retainer." He was found all right, living in a court off Holborn, and taken to the Duke, who bestowed upon him a handsome sum of money.

Since then the "Lament" has been played, outside the residence of almost every family of means or title in London having the slightest connection with Scotland which had suffered bereavement. It was being repeated at the doors of the late Duke of Crawford a few nights ago, when the police came upon the scene and took a hand in the game. The piper they discovered was a street musician and not a genuine Scotch piper. Street musicians in London are allowed to play only during certain hours, and then only on streets where the residents do not object to their music.

* * *

Roland Harvey, secretary of the American legation at Santiago, Chili, while in London this week on his way home, declared that no country is looking forward with greater anticipation to the opening of the Panama Canal than Chili. The shifting of trade routes which will follow the opening of the canal is being seriously considered by shipping and kindred business interests, and plans are already being made in Chili for direct steamship service to New York via the canal.

Here is a message of hope and good cheer from Mrs. C. J. Martin, Boone Mill, Va., who is the mother of eighteen children. Mrs. Martin was cured of stomach trouble and up. Don't be weak, sickly or ailing constipation by Chamberlain's Tablets after five years of suffering, and now recommends these tablets to the public. Sold by all dealers.

"Be candid now." Did you ever eat any cracker quite so good as PERFECTION WAFERS? Three pounds for a quarter, or 10c per lb. At your grocer's.

Health Warning.
Chilled and wet feet result in congesting the internal organs, and inflammation of the kidneys and bladder, with rheumatic twinges and pain in back, generally follow. Use Foley Kidney Pills. They are the best medicine made for all disorders of the kidneys, for bladder irregularities, and for backache and rheumatism. They do not contain habit forming drugs. Tonic in action, quick in results. Enterprise Drug Store.

BROKEN IN BODY AS WELL AS SPIRIT, SLATER GOES FREE.

Columbus, O., March 1.—Broken in body and in spirit, Mark Slater, former state printer, was released from the Ohio penitentiary Friday. He is suffering from locomotor ataxia. He will spend a few days at his home in Dayton before going to Florida where he hopes to improve in health.

Children Cry
FOR FLETCHER'S
CASTORIA

MILD LITTLE CHAP A SINGER IN CHOIR WHITE SLAVE CROOK

New York, March 1.—George A. Grandon, a mild little clerk and erstwhile choir singer, has been sentenced to Sing Sing for seven years and six months as a "white slaver." He was convicted of luring young girls to an apartment he had fitted up in Harlem.

Mothers Can Safely Buy
Dr. King's New Discovery and give it to the little ones when ailing and suffering with colds, coughs, throat or lung troubles, tastes nice, harmless, once used, always used. Mrs. Bruce Crawford, Niagra, Mo., writes: "Dr. King's New Discovery changed our boy from a pale weak sick boy to the picture of health." Always helps. Buy it at H. F. Vortkamp's.

OUR WANT ADS DO THINGS.

SURVEYING SOUTHERN SEAS

Hydrographic Office to Make Approaches to Canal Safe.

Mariners are warned by the navy hydrographic office of a dangerous rock just discovered by the surveying steamer Hannibal as she was proceeding to her working grounds on the east coast of Central America.

In anticipation of the opening of the Panama canal the Hannibal has undertaken a survey of the Central American coast to establish correct geographical positions of several points on the coast, where lighthouses and beoys will be constructed. At the present time almost all navigation aids are maintained by private firms.

The work plotted out for the Hannibal from Cape Gracias a Dios to Bello will occupy her about two years. She does it alone. The navy department hopes to put out the Leonidas to assist the Hannibal and thereby hasten the completion of the surveys.

CASH REGISTER FOR CHURCH

Unique Collection Box Is Devised For Congregation in Pennsylvania.

A novel invention has been perfected by John Gilmore of Harrisville, Pa., which will be to a church what a cash register is to a mercantile house. Gilmore's unique contraption is a collection box which will signal just what amounts have been dropped in and who gave them.

An attachment to the box in the shape of a "tickler" can be used to awaken slumbering members of the congregation.

The collection box has several apertures of different sizes for coins to pass through after they are deposited. When a quarter is dropped it slides down a groove until it enters a hole just large enough for it to pass through and the silence is unbroken. If it is a dime that is dropped a tiny bell tinkles; a nickel sounds a small whistle and a penny causes a whir like the winding of a clock.

There is no better medicine made for colds than Chamberlain's Cough Remedy. It acts on nature's plan, relieves the lungs, opens the secretions, aids expectoration; and restores the system to a healthy condition. For sale by all dealers.

NEWSPAPER ARCHIVE®

PAIR WERE FROM LIMA

Men Killed at Bloomdale on Saturday Were From This City.

ENROLLED IN LIMA BRICKMASONS' LOCAL

Were Not Natives of This City, but Had Spent Some Time Here.

The following article, which was taken from the Saturday edition of the Findlay Daily Courier, tells the sad fate of two men who in the recent past have been making their homes in Lima. Run down by a fast moving passenger train while on the right of way of the B. and O. near the little town of Bloomdale, Ohio, they were killed almost instantly. Neither of the men were natives of Lima, but for the past some time have been located here Both were skilled brick masons, were members of the local union, and it was their cards of this order, bearing the name of the Lima order, that brought about their immediate identification and their being credited as from Lima.

Oscar Wilbur is the better known of the two in Lima. He has spent more time here, and had a wider range of acquaintances. He had spent the greater part of last summer in this city, the large amount of building furnishing him plenty of employment. He left here in the fall, but after an absence of some little time returned at the opening of the actual work at the Lima Locomotive Corporation plant. Here he had been working up until the time that he left with George Detrick for Athens. It is thought that Wilbur was a single man, and that his home was in Chicago.

Not so much is known of George Detrick in this city. He has been around Lima more or less in the past, and had become a member of the Lima chapter of the brick masons. He had not been here as long as his companion, and very little is known about him. He was well liked by all with whom he came in contact, as was also his companion The Findlay article thus describes the accident:

"Oscar Wilbur and George Detrick, brick masons, of Lima, O., were run down and instantly killed by a Baltimore & Ohio passenger train at noon today about a mile east of Bloomdale. The accident occurred in Hancock county and Coroner Yost was summoned to the scene.

"There were three men in the party, but Earl Van Hosse escaped injury and is being held at Bloomdale until the arrival of Dr. Yost

"The trio were on their way to Athens, O, where they had the promise of employment. Wilbur's right arm is cut off and Detrick's left leg was severed at the hip as with a cleaver. Both bodies were frightfully mangled.

"The three men had been at Bloomdale early this morning and toward noon started southeast. They walked along the tracks of the B & O, which is double tracked for a considerable distance there At a point over a mile from town there is a water tank or pumping station. With S P Horner in charge The men passed the tank and exchanged greetings with Mr. Horner They had not gone far when a freight train was noticed coming toward them They heard the engineer give the signal for taking water and the three men turned and ran back toward the tank in the hope that they would be able to board the freight and ride They ran back, or east, on the other track toward the tank and did not hear the approach of a passenger train on the north track The passenger was going east and running fifty miles an hour The passenger engineer sounded the alarm whistle, but the men were too much engrossed with catching the freight stop for water and apparently did not hear the warning whistle In a twinkling the flying engine was upon them and Wilbur and Detrick paid the terrible price with their lives

"Van Hosse does not have a clear recollection of how he escaped He had been on the north track with the two companions and he thinks he must have jumped from the path of danger His mind is not clear on the happening. They were all intent on boarding the freight for the purpose of stealing a ride and that filled them as against everything else at that particular time

"The dead men carried trowels and other tools used by brick masons and these were scattered along the track for a considerable distance.

"The passenger train came to a stop as quickly as possible and the bodies of the dead were collected and taken into the little room of the pumping station to await the arrival of Coroner Yost.

"Station Agent Brown obtained a statement of the accident from Van Hosse, the survivor Dr Sheldon, of Bloomdale, was on the scene shortly after the accident, but the men were past medical attention

"Van Hosse says his home is in Florida and that he had only been acquainted with his two companions since yesterday, picking them up along the road.

"All three were without funds and are middle-aged Van Hosse thinks both of the dead men have families

"The affair created a great deal of excitement in and about Bloomdale and scores of persons were attracted to the scene of the double killing which is less than a hundred feet from the Wood county line.

"The place where the two men were killed was the scene of a bad and costly wreck day before yesterday"

MAMMOTH WHITE SALE

A Dazzling Assemblage of Spic--Span, New UNDERMUSLINS

Fascinating Conceits in Making, Trimming, Design and Style Greet You at Every Table. We bought these garments at an almost unheard of bargain. We pass them on to you shorn of every vestige of profit.

Fine Muslin Gowns, in several attractive styles; low neck, round or V-shape; linen lace insertion; every garment made good full size without skimping and selected for quality as well as beauty; regular $1.00 value. White Sale Price,

59c

Fine Nainsook Gowns, cut in prevailing Empire style, round or V-shape neck, long or short sleeves, beautifully trimmed with insertions of fine Valenciennes lace and bows of papie pink or blue satin ribbon an excellent $2 value White Sale Price,

$1.19

Dainty Nainsook Gowns, in slip-on Hubbard or Empire styles, every one good full size and carefully made, daintily trimmed in torchon or Valiace insertion, round or V-neck long or short sleeves, $1.25 value White Sale Price,

89c

Pillowcase Special

42x36 Hemstitched Pillow Cases, made of good quality heavy grade cotton, full bleach; carefully made with good deep hem, the kind you have been accustomed to pay 25c for. White Sale Price.

15c

Fascinating Embroideries

No woman who has a thought of embroideries or laces will be able to remain at home with these prices available.

LOT NO. 1. 1000 yards 8 and 12 inch Embroidery Flounces, well worked in attractive designs, all wide widths. White Sale Price,

10c

LOT NO. 2. 2000 yards 9 to 18 inch Flounces and Corset Covers in cambric, nainsook and Swiss Embroideries, showing all the new spring patterns, 25c and 35c values. White Sale Price,

15c

LOT NO. 3. 1000 yards Assorted Swiss, Nainsook and Cambric Edges and Flounces, 8 to 18 inch widths, in dainty and elaborate patterns; values up to 39c per yard. White Sale Price,

19c

LOT NO. 4. 18 inch Flounces and Corset Cover Embroideries in new and elaborate hand made effects, the kind for which you've always paid 50c heretofore. White Sale Price,

33c

LOT NO. 5. 45 inch Swiss Flounces, an excellent assortment in neat and elaborate designs, fast edges, regular 85c value. White Sale Price,

6

Extra Values in Flounces, showing all the newest Voile and Venise effects, many of the patterns will be seen for the first time on this occasion priced at 75c, $1.00, $1.25, $1.50, $2.00 and $4.00 per yard.

EXTRA SPECIAL

Muslin Drawers at less than cost. 25 doz. Muslin Drawers made of a good quality of material after the newest styles and neatly trimmed in tucks or embroidery; a regular 29c value; offered for this sale at the Special Price of

11C

Nainsook Drawers, circular flat-trimmed styles or straight drawers with lace or embroidery trimmed flounce; beading of blue or pink satin ribbon, regular $1.00 value. White Sale Price,

39c

$1.00 Waists made in the newest styles of sheer and pretty materials White Sale Price,

89c

Princess Slips, Combinations, Petticoats, Chemises and Undermuslins, of every description, made of nainsook, cambric or fine muslin and prettily trimmed in French Valenciennes lace or imported embroideries or insertions, all at correspondingly low prices

EXTRA SPECIAL

Dainty Corset Covers, 11c---20 doz. New Style Corset Covers, well made and perfect fitting, daintily trimmed after the authentic spring styles; regularly sold at 25c; offered for this sale at

11C

Fine Cambric Corset Covers, yoke of Torchon or Cluny lace, ribbon draw string, choice of five different styles regular 50c value White Sale Price,

19c

$1.25 Waists in tailored or demi-tailored effects, made of high grade materials, new 1913 styles White Sale Price,

98c

Sheet Special

81x90 Seamless Sheets, made of good heavy cotton full bleach carefully sewn and designed for long and satisfactory service, regular 75c value. White Sale Price

69c

White Goods at Distinctive Underprices

BIG BARGAINS IN LONG CLOTH.

$1.25 Bolt Longcloth, soft English finish, perfect weave, full 10 yard pieces, $1.25 value. White Sale Price, 98c.

12½c Long Cloth, 12-yard bolt.....$1.39
15c Long Cloth, 12 yard bolt.....$1.59
18c Long Cloth, 12 yard bolt.....$1.99
20c Long Cloth, 12 yard bolt.....$2.19
25c Long Cloth, 12 yard bolt.....$2.29

Fine Cambrics, especially suitable for Undermuslins, soft finish, 36 in. wide, 15c value. White Sale Price,

10c

20c White Lawns, Cambrics and Swiss Dots, per yard,

15c

18c White Tub Suitings, fine twill weave, full 27 in wide, pure white and an 18c value. White Sale Price, per yard,

12 1-2c

25c White Pique, Madras and Swiss Dots, unusually fine qualities; choice styles and desirable finishes, values 25c to 35c per yard, White Sale Price, per yard,

18c

Fine White Voile, 40 inch favored material for gowns, skirts, etc, good, serviceable quality and a regular 25c value. White Sale Price, 18c.

Fancy Striped and Figured Linweaves, 25c and 35c values White Sale Price, 18c.

Wide welt Pique, 36 inches wide, a beautiful quality, and a 40c value, only a limited quantity offered for this event White Sale Price, 25c

Wide welt Pique, extra weight, the season's most stylish fabric, sells everywhere at 40c to 50c per yard, 500 yards offered for this event at White Sale Price of 33c

Special---

85c White Silk Gloves, 58c. Fine Tricot, 16 button Silk Gloves, new goods just received from the maker, all sizes, regular 85c value White Sale Price

58c

THE BIG STORE THE NEWSON-HAWISHER COMPANY THE BIG STORE

In Every Detail Lima's Leading Retailers

Extra Special---

500 Yards India Linon, extra fine quality, full width, suitable for children's wear or curtain goods, special value at White Sale Price, per yard **5c**

DOOR OF HOPE SENDS A SPLENDID REPORT.

The following report is given out by the Door of Hope for the month of February, 1913

Girls cared for during the month —8

Children cared for —12

Donations—$80 20

Disbursements—$79 21

Balance in treasury—$1 09

Those in charge ask the public to attend the services held Tuesday evening of each week at the institution There is a cordial welcome and the attendances comes as a blessing to those in charge Donations are respectfully sought, the work is a noble one and much good is accomplished Mrs Neiswander is president of the Door of Hope, Mrs Stevick is matron

MISSIONARY WOMEN WITH MRS. PARENT.

The Women's Missionary association of the First U. B church will be entertained at the home of Mrs. W H Parent 875 west Market street, on Wednesday afternoon at 2 o'clock, March 5 1913

As this is the meeting for the election of officers and committees for the following year, only a short program will be given:

Song.
Devotions by Mrs Counsellor
Piano solo by Grace Roberts.
Elections of officers
Business by president and dismissal by prayer

Those who know that their subscription for the Evangel expires with the March number, will please come prepared to renew.

MISSIONARY CONVENTION

Will be Held This Week and Complete Program Has Been Issued.

FAMOUS SPEAKERS IN ATTENDANCE.

One Thousand Laymen to be Gathered at Banquet Table.

The Laymen's Missionary convention will be held in this city Thursday and Friday of this week. The movement includes not only Allen, but contiguous counties. Registrations shows that probably 800 men within this county will attend About 500 from adjoining counties will be present By registering and paying the fee of $1, a seat at all the sessions of the convention and a place at the banquet table on Friday evening, are assured

The speakers who visited the outlying towns and districts yesterday, report that the men in the vicinity around Lima are awake to the possibilities of the convention and will be here in great force A number of cars have been chartered on the electric lines and will bring bodies of one hundred from the communities The meeting is undenominational No money will be collected, other than the registration fee, neither will any collections be taken The whole object is to arouse the interest and attention of the men in the great mission work and the responsibility which they must feel to the church

At all the sessions ladies will be admitted to the balconies The general sessions will be held in the Market Street Presbyterian church The dinner on Friday evening, which will reach the climax of the grand affair, will be held in Memorial hall, when it is figured more than one thousand men will sit down to eat together, all enlisted in the grand cause of the church B A Gramm, chairman of the movement in Lima will preside at the banquet W E Doughty and J Campbell White will preside at the conference sessions.

The following is the program

Thursday.

10 30—Conference of Pastors and Laymen on the Pastor's Missionary Problems
"The Pastor a Recruiting and Financial Force"
J C Floyd Chicago
"The Pastor an Educationand and Spiritual Force"
S S Hough Dayton

2 30—"Why the Black Man is Black" F H Richards Africa
"The Crisis in Africa and the Far East" S S Hough
"Success Impossible Without Prayer" W E Doughty New York

7 30—"The Dollars and Sense of Missions" E H Richards
"Men and the World Challenge"
W. E Doughty

Friday.

9 30—"The Gospel in Assam".
S A Boggs Assam
"India and the Christian Opportunity"
Rev C H Band, India
"Enlisting the Whole Church"
J C Lloyd
"How to Get and Keep the Church Intelligent About Missions" W E Doughty

3 30—Denominational Conferences Pastors and Members of the Executive Committee with Convention Leaders, address by
J Campbell White

2 30—"The Church's Need of Jesus' Program"
Stephen J Corey, Cincinnati
"Solving the Problem of Church and Missionary Finance
J Campbell White
"Consideration of Convention Policy"
Harry B Gerhart, Springfield

4 30—Denomination Conferences
Baptist, led by S A D Boggs
Disciple, led by Stephen J Corey
Lutheran, led by H. B Gerhart
Methodist, led by I C Floyd
Presbyterian, led by C H Band
United Brethren led by
S S Hough
Others led by C W Hensel

6 30—Convention Dinner
"What I Saw and Felt in Africa" Stephen J Corey
"The Decisive Decade of Christian History" J Campbell White

LOW PRESSURE WAS HANDICAP

70 Firemen Fighting Blaze at Rice Residence Yesterday, Which Did Considerable Damage.

The garret and a part of the living apartments of the Carl Rice residence at the corner of Vine and Oak streets were practically gutted by a fire which started from an overheated stove-pipe yesterday morning about 9 30 o'clock Chief Mack estimates the loss to the property and interior furnishings at $500, partly covered by insurance

Firemen from the south side department, which answered the call were handicapped in their work by the extremely cold weather and the low water pressure, and it was impossible to have but one stream of water playing on the blaze at one time They worked heroically in spite of the disadvantage, and succeeded in getting the fire under control before it had gained much headway

The owner had run a pipe from a heating stove in the parlor through the wall and into a flue in the dining room, and when the pipe became overheated, it set fire to the studding between the walls It had gained considerable headway before it was discovered, and rapidly spread to the rafters above, where the greatest damage was done

The Rice residence is the one that was set afire last summer while it was in the course of construction State fire officials worked long and hard on the case, but were unable to trace the blame to the proper party Little damage was done at that time, because the fire was discovered before it had spread very far.

A New Spring Boot

English Walkenphast of extra quality and the very newest thing in street boots.

Gun metal, dull kid top, lace, with blind eyelets, full outside extension to heel, low, broad flange heel new narrow recede toe. "Shawnee" quality,

$5.00

Our Shoe Clearance Sale closes in a few days. Every pair in the house at genuine bargain prices

THE BIG STORE THE NEWSON-HAWISHER COMPANY THE BIG STORE

FIRE CHIEF MACK PLANS TO ATTEND

National Convention of Fire Chiefs at New York City Next September.

Chief John Mack of the Lima fire department has received an invitation to attend the National Convention of Fire Chiefs, which will be held in New York City, September 1st to 6th, inclusive, this year. The local chief is planning to attend the convention, and unless something happens to prevent it, he will be numbered among the thousands of delegates from all over the Union.

NewspaperARCHIVE® NewspaperARCHIVE®

THE TIMES-DEMOCRAT.

PUBLISHED BY
THE TIMES-DEMOCRAT PUBLISHING COMPANY.

Publication Office, No. 129 West High Street, Lima, Ohio.

Both Telephones No. 84.

The Allen County Democrat, Founded 1853.
The Democratic Times, Founded 1879.

Member of the Associated Press.
Member of Ohio Associated Dailies.

Entered at the Postoffice at Lima, Ohio, as Second Class Matter.

THE DAILY TIMES-DEMOCRAT is issued every evening except Sunday, and will be delivered by carrier at any address in the city at the rate of 10 cents per week.

Any subscriber ordering the address of the paper changed must always give the former as well as present address.

TERMS OF SUBSCRIPTION:
Daily edition, one year $5.00
Daily edition, six months $2.50
Daily edition, three months ..$1.25
Daily edition, one week ..... .10

Official Paper of the City of Lima and County of Allen.

Times-Democrat subscribers will greatly facilitate good delivery service by making all complaints to the business office, not to carriers. Both telephones No. 84.

THE WEATHER.

Columbus, O., March 3.—Forecast for Ohio: Cloudy; probably local snows tonight or Tuesday; somewhat colder Tuesday.

S. E. Strode, who has an unequaled record of achievements as state dairy and food commissioner, has not only declared in favor of the Cunningham bill providing for the consolidation of all state agricultural departments, but he has made a ringing declaration in support of the bill making the state dairy and food commissioner an appointive officer. He took this position after two years' experience in the office, during which time he gained a knowledge of the needs of the department.

"I favor making the office appointive, because it will put it in with the other agricultural departments and into the hands of the farmers," said Mr. Strode. "The measure is part of the program to consolidate all departments dealing with agriculture, and to place them under the control of farmers. The Ohio agriculturists will stand a much better show of getting their man appointed dairy and food commissioner if the office is placed in with its friends and it is filled by appointment, than they would if they were forced to engage in a wild scramble at a state-wide primary with city folk and all other interests seeking to control the office. If I had an idea that the measure would cripple the department in the least, or would take it from the farmers, I would fight it to the last ditch."

T. C. Laylin, who has sought to use the Ohio Grange as a tool for the republican party and is a brother of L. C. Laylin, former chairman of the republican state executive committee, has announced he will set in motion the machinery of the law for a referendum vote on the bill. He is relying for help on the members of the executive committee of the grange, which consists of four republicans and one democrat. This is the last stand of a reactionary politician, who wants to use the Ohio Grange in the interest of the republican party as were the schools and state treasury balance during G. O. P. regimes. It is an effort to embroil the farmers in a bitter political controversy, which would end by either disrupting the grange or lessening its usefulness by dividing it into two hostile camps.

It was just such men as Laylin who insulted the farmers of the state by tacking onto the duties of the dairy and food commissioner, the responsibility for detecting venders of liquor in dry territory. The office had no more connection with that work, than does that of a Sunday school superintendent. But the insinuating slur was cast upon the [illegible] found only in their territory. One [illegible] found only in their territory. One of the purposes of Governor Cox is to take this odious task from the commissioner so that he may devote the time he now spends in that work to dairy and food duties. There is no move to abolish the office. The plan is to strengthen it, as Commissioner Strode says.

OHIO'S BEST RURAL LIBRARY.

A small population is not a reasonable excuse for failure to provide an adequate library for the people of the community, if the success of the public library at Kinsman, with its 900 residents, in Trumbull county, Ohio, can be taken as that of a representative rural community. One of the great factors in the development of the Kinsman library has been the aggressiveness of Frank Banning, a specialist in the propagation of varieties of gladiolus. The library project came as a necessary co-operative effort with the development of centralized school system for the community. The institution is known as a "Free Public Township Library," and a handsome structure is being erected at a cost of $7,000, through the beneficence of Andrew Carnegie. Mr. Banning personally contributed about $6,000 for the furnishing, and the township trustees have sanctioned a tax levy which will provide $700 for maintenance annually. Other doners provided about $2,000 worth of fine pictures. Over 60 periodicals are being subscribed for and are subject to the usual loan regulations of the library, are well bound and keep the community in touch with advancement in other lines of activity than agriculture. The volumes on the library shelves number nearly 2,300, all good selections that are being used extensively by the people on the surrounding farms. "It's the best rural library in Ohio," is the belief of those who have visited it.

THE I. W. W.

Since the I. W. W. have come in the state and are said to be operating at Akron, the question is often asked, what are they? The answer can only be an indefinite one for there are so many shades of them. One thing is certain, they antagonize both the labor union and Socialism. Their aim and the principle upon which they base it are quite distinct from the doctrines and purposes of either the labor union or the Socialist. The constitution of the I. W. W. declares: "Instead of the conservative motto, 'A fair day's wages for a fair day's work,' we must inscribe on our banners the revolutionary watchword, 'abolition of the wage system.'"

In his very illuminative article in last August's Forum, Mr. Boyle speaks of these mottoes thus: "The first motto is that of the old style craft trade unions; the latter that of revolutionary unionism, or syndicalism." He goes on further to explain:

Under Socialism all people would own all the industries, and the community would employ the workers; under syndicalism groups of workers would own and operate the machinery of production in their particular trade; and under Socialism there would be some form of collectivist state or commonwealth, while under syndicalism there would be no political state but only industrial control.

This appears to be a fair statement, as anyone would conclude from reading the varied literature on the subject. Essentially, it is a revolutionary movement and when it succeeds there will be no president, no congress, no supreme court left to tell the tale. There would, in fact, be no federal constitution or any form of government that now exists. Certainly the I. W. W. present a problem to the people of such serious import that it is almost disloyalty to pass it by with indifference.—State Journal.

WOMEN THAT MEN ADMIRE.

It is true men admire a pretty face and a good figure, but sooner or later they learn that it is the healthy, happy woman that is most of all to be admired. Women who are troubled with nervousness, backache, the blues or other symptoms incident to female ills that drag a woman down to despair, should not forget that Lydia E. Pinkham's Vegetable Compound has brought health and happiness to more women in America than any other remedy and should at least give it a trial.

BANKRUPT SALE

of Johnston Sporting Goods Stock

No. 16 Southeast Corner Public Square.

The finest sporting goods stock ever shown in Lima must be sold in

JUST SEVEN DAYS

No chance for delay, no recourse, no hope, no help. It all must go and go quick. Prices are all shot to pieces. Nothing held back, nothing reserved. We don't want the stock. We must have the money. Be on hand at the opening of the sale.

Tuesday Morning, March 4th

And meet the greatest opportunity of your life time, face to face.

Auto Coats

$10.00 ones, now	$7.50
$ 8.00 ones, now	$6.00
$15.00 ones, now	$10.00
$5.00 ones, now	$4.00

Skates

$1.50 ones, now	$1.00
$2.00 ones, now	$1.50
$3.00 ones. now	$2.00
$5.00 ones, now	$4.00
$7.50 ones, now	$6.00

Sleds, Safety Coaster

$1.50 ones, now	98c
$1.75 ones, now	$1.23
$2.50 ones, now	$1.63
$2.75 ones, now	$1.89
$3.25 ones, now	$2.19

Auto Gloves

$1.50 ones, now	$1.00
$2.25 ones, now	$1.50
$3.00 ones, now	$2.00

Flash Lamps

$1.00 ones, now	79c
$1.25 ones, now	89c
$1.50 ones, now	99c

Fishing Tackle

35c Lines	10c
10c Lines	5c
25c Spinners	15c
Cork Floats	5c

Reels

$1.00 ones, now	50c
$2.00 ones, now	$1.00
$3.00 ones, now	$1.50

Hunting Boots

$12.00 ones, now	$8.00
$10.00 ones, now	$7.00
$ 5.00 ones, now	$3.75

Grafanolas

$200.00 ones, now	$150.00
$ 50.00 ones, now	$35.00
$ 20.00 ones, now	$15.00

Needles, 4c per 100.
Records, One-half Price.

Base Ball Gloves

50c ones, now	33c
$1.00 ones, now	69c

Outing Shoes

$2.00 ones, now	$1.50
$1.75 ones, now	$1.35
$1.50 ones, now	$1.10

The stock includes Guns, Rifles, Revolvers, Automatic Pistols, baseball and football outfits, pennants, bicycles, bicycle tires, rims, sweaters, auto accessories, rain coats, Grafnolas and records, sleds, gloves, fishing tackle and thousands of other articles.
You are invited to the **INAUGURATION** of this great sale, **Tuesday, March 4th. 16 PUBLIC SQUARE.**

TRUST WARS ON OHIO PRODUCERS

Control of Market Threatened by Beet Industry.

COMPETITION CUTS PRICES.

Refiners Who Have Been Forced to Repay Government $3,500,000 For Frauds Now Demand Elimination of Growing Farm Industry.

For the first time in the quarter century that the sugar trust has been in existence its domination over the sugar market of the United States has been broken this year, temporarily at least, according to trade experts. This result has been accomplished not by government prosecution or through the competition of other refiners, but by the increase in the market supply of sugar grown by American farmers and manufactured in the seventy-three beet sugar factories scattered from Ohio to California.

The production of beet sugar during the present year (1912-13) was much larger than at any time since the cultivation of sugar beets was taken up by American farmers. The output is estimated at 700,000 tons, or enough to supply practically the entire population of all the states west of the Mississippi if it were confined entirely to that section. The coming of this sugar upon the market and the sharp competition of the beet sugar manufacturers among themselves put down prices throughout the central and western states to a point at which the cane refiners could not compete. For several months domestic sugar was sold throughout this territory at from 30 to 50 points below the seaboard price of the imported product. Not only was the foreign grown sugar driven out of the west, but for the first time beet sugar actually invaded the New York market and undersold the cane product under the very eaves of the trust refineries. Two of the big refineries on the Atlantic seaboard closed down entirely, and others were put on reduced time. It is agreed by trade experts that the competition of the domestic grown beet product made sugar an average of half a cent a pound lower than it otherwise would have been and that it will have the effect of keeping prices low throughout 1913.

Under examination before the congressional committee appointed to investigate the sugar industry E. F. Atkins, acting president of the American Sugar Refining company, popularly known as the sugar trust, declared that the refiners must operate at a loss during at least three months of every year on account of the competition of beet sugar and that this competition was becoming more severe every year. The other leading refiners made similar admissions. With the rapid increase in the output of beet sugar the period during which refiners are unable to control prices and to operate at their usual profit grows steadily longer and points to the time when they will be unable longer to earn high dividends on their heavily watered stocks.

It is this menace to their continued domination of sugar prices throughout the United States, created by the rapid expansion of the home sugar industry, that has caused the refiners to open war on the beet growing farmers of Ohio and other states and upon the manufacturers of beet sugar who get their supplies from these farmers. With the admissions of the sugar beet growers and manufacturers themselves and the statements of such agricultural authorities as Secretary of Agriculture Wilson that it is impossible at the present time for American farmers and manufacturers, with the higher wages and higher prices for beets which they pay, to compete against the sugar of the tropics grown by yellow and black labor without a duty on the latter product, the refiners have adopted the policy of concentrating their efforts upon an attempt to secure the reduction or removal of this tariff duty in an attempt to destroy the home industry before it becomes fully established. To accomplish this they have spread broadcast the claim that such a course will result in a saving to the consumer and have employed agents to induce people to write letters to congressmen advocating free sugar.

That the refiners propose to make this an attack in which no quarter will be offered to the American farmer and manufacturer is shown by the fact that they are willing to forego the advantage which they now derive from being able to buy their raw supplies from Cuba under the reciprocity act at a third of a cent a pound cheaper than they can be brought in from any other part of the world.

For several years this provision, in addition to the excess duty of 7½ cents on refined sugar above the raw sugar duty, has given them an advantage over foreign refiners which made it impossible for the latter to enter the American market. Not content with the advantages thus legally conferred upon them, however, both the sugar trust and the so called independent refiners resorted to numerous devices to cheat the government out of the revenue due it under the law. The full amount of these frauds never has been divulged, but under the spur of federal prosecution nearly $3,500,000 was returned to the government, and a suit is still pending against the Federal Refining company on the same charge of

L. O. T. M. NOTICE.

Lima Hive, No. 43, L. O. T. M. meets in regular review each Friday evening in Tolan hall. We are now engaged in an active campaign for new members and your attendance at each review is earnestly solicited.

MARGARET GORDON,
Correspondent.

STOCKHOLDERS' MEETING.

A meeting of the stockholders of the Taylor Company is called at 8 o'clock p. m., March 20th, at its principal office, 526 east Penn avenue, Lima, Ohio. The purpose of the meeting is to dissolve the company and surrender its corporate authority and franchise.

J. TAYLOR,
President.

feb10thu-frilmo

OHIO CAN GROW NATION'S SUGAR

One Acre In Ten of Improved Land Would Yield This Result.

GOVERNMENT IS AUTHORITY

Millions Now Sent Abroad to Pay For Foreign Grown Sugar Should Be Put Into Pockets of American Farmers Instead, It Is Declared.

That the average American consumes eighty-two pounds of sugar each year, that only ten pounds of this ration are now produced in this country, that vast sums are now sent abroad to pay for imported sugar which should be kept at home and put into the pockets of American farmers and that Ohio alone could produce all the sugar required by the nation—and with a tremendous addition to the wealth and prosperity of the state—are some of the striking facts set forth in a recent report of the department of agriculture at Washington on the sugar industry of the United States.

That it would be a simple matter for the United States to produce at home the sugar now brought from abroad is shown by the department's report that if 2,000,000 acres of land were devoted to sugar beet culture the nation would be entirely free from dependence upon foreign grow sugar. As the present acreage devoted to this crop is about 500,000, this means that four times the land now utilized for sugar beet growing should be devoted to this purpose in order to avoid the tribute which the American people are now paying to foreigners for their sugar.

On the other hand, the department produces figures to show that there are 274,000,000 acres of improved land in the nineteen states in which it has been demonstrated that sugar beets may be grown successfully.

"If one farmer in four in these states," reads the report, "were to plant a three acre patch and give it the care that could readily be bestowed upon so small a plot it would be unnecessary for us to buy foreign sugar. Two-thirds of 1 per cent of the improved land in this area is all that would be required to accomplish this result. More than that acreage lies idle, absolutely unused, every year. Any one of the states of Illinois, Iowa, Kansas, Missouri, Minnesota, Nebraska and Ohio could produce all this sugar and then have the beets occur only once in a ten year rotation; several others could do it alone on a five year rotation."

In Europe, it is pointed out, the importance of a hoed root crop and of sugar beets as the most desirable of such crops is fully recognized. In fact, in the leases for many German and A[illegible]trian farms it is provided that a certain proportion of the land must be planted in sugar beets each year. As showing how the various European governments have done everything in their power to encourage sugar beet growing, on acount of its influence in increasing agricultural production, the report says:

"It will be seen that the culture of the sugar beet plays a very prominent role in the agriculture of northern Europe and that it occupies a correspondingly prominent place in the national economy. The industry from its foundation has been fostered by national legislation in every country of Europe. It is thoroughly protected from the competition of the cheaply produced tropical sugars and is by means of excise taxes made to yield large sums for the support of the governments. Europe as a whole derives $200,000,000 per annum from sugar taxes, yet this is a minor factor in its national economy in comparison with the wealth added by the beet sugar industry, the money saved by the home production of all the sugar consumed, the receipts from heavy exports of sugar, the employment of many thousands of people and the indirect agricultural benefits which have accrued from beet culture."

Applying the experience of Europe to conditions in the United States, the report continues:

"With due recognition of the fundamental agricultural principles involved and with adequate tariff protection, the conditions in the near future will become favorable for a very rapid expansion of the beet sugar industry in the United States. If this is to be of the greatest good to the country at large the raising of the beets should not be developed as a specialized business, but should be undertaken in limited acreages by general farmers and in rotation with grains and other crops. The indirect benefits of beet culture can thereby be fully realized."

It is the recognition of the great saving that would result to the American people from growing their own supply of sugar, the widespread benefits of sugar beet culture in adding to the agricultural wealth of the country and the vital necessity of increasing the acreage output of American farms in order to halt the rapid rise in the cost of living that has induced officials of the department of agriculture, including Secretary Wilson and Dr. Harvey W. Wiley, regardless of politics, to appear before congress and to urge that no reduction should be made in the present tariff on foreign sugar that would destroy or hamper the progress of the beet sugar industry in this country.

Competition Lowers Prices.

Excepting domestic beet sugar, practically all sugar consumed by the American people is purchased as raw sugar by the four seaboard refining concerns, which fix the price consumers must pay for their refined product. All domestic beet sugar leaves the factory ready for the table and enters into direct competition with the product of the refiners of foreign raw sugar. During the three to five months in which domestic beet sugar is marketed the competition it creates compels the refiners to reduce their prices or withdraw from the market. If there were no domestic beet sugar the price of sugar would be higher during three to five months of each year, and if more beet sugar were produced the price of sugar would be lower throughout the year.—Senate Document 804, Sixty-second Congress.

JACK LONG WILL HAVE STOCK SALE ON MARCH 12TH.

A Fine Lot of Horses, Registered and Grades Will Be Offered at This Sale.

On Wednesday, March 12, Jack Long, of German township, will have a stock sale that will attract the attention of horse breeders and others interested in high grade stock. The sale will be at his residence, three miles west of Lima, Ohio, on Elm street road and 1½ miles southeast of Allentown, fourteen head of horses, consisting of 1 imported sorrel Belgian mare, 8 years old, in foal, weight 1900 lbs. 1 recorded draft gray Percheron mare, 6 years old, in foal, weight 1900 lbs. 1 recorded black Percheron mare, 6 years old, in foal, weight 1750 lbs. 1 recorded black Percheron stallion, 6 years old, weight 1940 lbs. 1 recorded bay Percheron stallion, coming 4 years old, weight 2100 lbs. 1 Nut Pan trotting stallion, coming 5 years old, weight 1100 lbs. 1 black draft horse, 4 years old, weight 1400 lbs. 1 dark gray mare, 3 years old, weight 1400 lbs. 1 bay mare, 4 years old, weight 1300 lbs. 1 seal brown driving mare, 7 years old; 2 three year old driving colts, 1 two year old draft mare colt, 1 yearling draft colt.

4 good Jersey milk cows, 1 Jersey bull, 2 years old, and 1 two year old heifer.

30 head of Duroc Jersey hogs, 4 brood sows, 1 male hog and 20 shoats.

8 head of good breeding ewes.

mch 3-d

WHITE STARS VS. FT. WAYNE.

Crack St. Marys Athletic Club of That City Booked at Auditorium Tomorrow Evening.

The Lima White Stars will play the St. Marys Athletic Club team of Ft. Wayne, Indiana, tomorrow evening at the Auditorium. The team has a great record for this season, losing but four games out of sixteen played. They recently lost the city championship of Ft. Wayne to the Friars team of that city by five points, so they can be classed as good as any team from that city.

The Ft. Wayne team is coming with a large crowd of rooters, and have chartered a special car on the Ohio Electric railway. It is estimated that there will be between 50 and 100 fans accompany them to this city to [illegible] for them.

The Wh[illegible]rs are playing fine basket bal[illegible] and can be depended upon to give the people a run for their money any time they play. That the game is popular this year is attested to by the large crowds, there being close to 500 people at the Celina game last Tuesday evening.

Children Cry
FOR FLETCHER'S
CASTORIA

NEWSPAPER ARCHIVE® NEWSPAPER ARCHIVE®

MADERO'S FAILURE DUE TO NEPOTISM

Put 150 Members of His Family in Power.

TOOL OF UNSCRUPULOUS

ation Exploited to Verge of Bankruptcy by the Avaricious Officials. President Ruthlessly Broke His Promises of Relief to Downtrodden Peons—Pledged to Divide Lands.

man of the highest patriotism and ideals, both before and during revolution which he led against Diaz in 1910, Francisco I. Madero rapidly developed tyrannical methods with his accession to the presidency of Mexico in the autumn of 1911.

Not alone has Madero failed, it is charged, to keep the pledges he made the people when he called for their support on the platform of San Luis Potosi, but his administration has been marked by ruthless extravagance, bad politics and nepotism. For the latter the ambition of the members of his family, notably his brother and minister of finance, Gustavo Madero, has been held largely responsible.

Madero Family Seize Offices.

The Maderos as a family opposed the uprising against Diaz, holding that the latter was too strong ever to be overthrown. With Francisco Madero's success, for which the United States is largely responsible, the entire Madero family—and there are more than a dozen of them—moved on to Mexico City and appropriated everything in the way of desirable and lucrative offices. The president has been absolutely dominated by his brother Gustavo.

The latter is the direct antithesis of the executive. He is a strong, forceful personality, a man of courage, initiative, cunning and unusual ability. Under his financial management the country in a little more than a year has been brought to the very brink of bankruptcy. It has been charged that the Madero family has become enriched while the country has become impoverished, although his worst enemy has never charged the president himself with having money dishonest.

It is doubtful, however, if any man who ever ruled south of the Rio Grande has been an easier tool in the hands of unscrupulous officials.

Men familiar with the real situation in Mexico predict a long period of disorder before the country settles down again.

Decline of Madero Regime.

The Madero regime has been tottering to its fall for six months. When Senor Calero, late minister to Washington, stated in the Mexican congress recently that he had been lying to the United States government for ten months in telling it that Madero had the malcontents throughout the republic under control he stated what everyone in the City of Mexico and many persons in Washington knew perfectly well.

That Madero was not forced from his place months ago was due to the fact that throughout Mexico that the United States was supporting his administration. Much as Mexicans, as a race, hate Americans, they have a wholesome respect for the United States government.

From the first Madero was an easy target for his enemies. His failure to fulfill the chief pledge contained in the program of San Luis Potosi made him vulnerable. This was the pledge to divide the land among the people when they had conquered Diaz—in other words, to break up the great estates so that the poor man could buy a small plot of land and actually own it.

This was the platform on which Madero went to war and on which he fought his way to victory. From the first he was bitterly opposed by the Cientificos group. The Cientificos are not a party. The word is one applied jointly in derision to the great landed proprietors who ruled Mexico with an iron hand in the Diaz regime.

During his time in the presidency Madero has never made a move to break up the great estates. Rebuked for this at different times, his reply has been that he could not do everything at once and that he must have time. The division of the land, however, was something the people had waited for, and they were not patient. Within six months the country was ripe for a revolution against Madero, and the agitators were not slow to take advantage of the situation.

Nation's Financial Woes.

Madero has had a stormy time as president of the republic. When he was elected there was approximately $30,000 in the treasury. This fund is exhausted; also a loan of $20,000,000 which Gustavo Madero negotiated failed. Another loan was being arranged when the present uprising occurred. So to the charge of betraying the masses by failing to put through reforms and laws was added the charge of extravagance. It is said that more than 100 of Madero's relatives have been holding office under his administration.

Many petty tyrannies have been charged against Madero the last year. He has been accused of trying to arbitrate the personnel of the legislative congress to suit himself instead of leaving it to the voters. Methods of this sort smacked too much of the Diaz regime to satisfy the masses.

Burton Holmes recently his celebrated travelogue on Panama" at Orchestra Hall, Chicago, he was seriously interrupted by continual coughing of the audience. No one annoys willingly and many people with coughs, colds, hoarseness and tickling in throat would find Foley's Honey & Tar Compound. It could quickly cure their coughs, colds and avoid this annoyance.

Children Cry
FOR FLETCHER'S
CASTORIA

INAUGURATIONS---PAST AND PRESENT---TO HIGHEST HONOR UNDER OLD GLORY

INAUGURATION OF WOODROW WILSON

Interesting Ceremonies When the President Elect Becomes the Actual President of the United States

Distinguished Men Who Will Be Spectators---How the Oath Is Administered---The Inaugural Address :: ::

By FRANK G. WHISTON.

WHEN Woodrow Wilson of New Jersey at five minutes before 10 o'clock on March 4 arrives at the White House in a closed carriage accompanied by the vice president elect, Thomas R. Marshall of Indiana, it will mark the beginning of the ceremonies which will lead to Mr. Wilson being inaugurated as the twenty-seventh president of the United States (the twenty-eighth if Grover Cleveland is counted as the twenty-second and twenty-fourth).

At the White House they will be received in the blue room by President Taft, who will introduce them to the three members of the senate committee who have been sent to escort the party to the capitol. Open barouches will be in waiting in front of the White House.

By 10:30 o'clock the start will be made. The first carriage, of course, will be occupied by the president elect and the outgoing president. Mr. Taft will sit on the right side of the vehicle, according to invariable custom. He is still the president. But on the way back from the capitol, being only a private citizen, he will sit on the left, and Mr. Wilson, now being president, will sit on the right.

Four horses will draw the president's carriage. Facing Mr. Taft and Mr. Wilson will be two members of the senate committee, probably the third member occupying the next carriage with the incoming vice president. Arrangements in this respect are not subject to any very definite rule. In any event, arriving, under escort of the military, at the senate wing of the capitol, the presidential party will be met by the sergeant-at-arms of the senate and other officials and conducted to the vice president's room.

Mr. Taft's Last Act.

Mr. Taft, however, will go to the president's room at the other end of the corridor which separates the senate chamber from the marble room, there to sent himself at a table and perform the last duties of his administration by glancing over and signing bills which have been passed at the last moment and which, if his signature were lacking, would fail to become laws.

Before the noon hour actually arrives the hands of the big clock in the senate chamber will be pushed back by the doorkeeper with a long pole so as to gain a few fictional but important minutes. Meanwhile the galleries will have filled with privileged spectators, eagerly waiting for the performance to begin. As usual, there will be a great many women, whose hats and dainty costumes will lend attractive color to the spectacle.

When the clock has been allowed to reach 12, everything new being in readiness, the doorkeeper in a loud voice will announce:

"The president of the United States and members of his cabinet."

Whereupon Mr. Taft, followed by those who have served as his official advisers and who will in a little while submit their resignations to a new president, will enter through the main door under the clock and walk down the center isle, seating himself in a big leather covered chair in front of the vice president's desk, slightly to the right.

"The President Elect."

Next the doorkeeper will announce:

"The president elect and vice president elect."

Then he will add:

"The chief justice and associate justices of the supreme court."

After the judiciary is announced come the "ambassadors and members of the diplomatic corps." These personages likewise march down the aisle and seat themselves in front of the vice president's desk, the arrangement being such that the president, the president elect and vice president elect and the cabinet, the admiral of the navy and chief of staff of the army sit on one side, while on the other are placed the members of the supreme court and the diplomats in their brilliant court uniforms.

For the accommodation of these distinguished people chairs have been brought from the marble room and the president's room. A good many ex-members and members elect of the house of representatives sit or stand about in other parts of the chamber.

And it is about this time of day that the people of the United States become practically a country without an active government for a short period. There is no president of the United States, there is no vice president, and the house of representatives does not exist.

Vice President Sworn In.

But the country is not long without a vice president, however, for the first order of the ceremonies is the swearing in of the new incumbent of that office by the president pro tem. of the senate.

He immediately assumes the chair and calls the upper house to order. That body finds itself in special session, convened by the president at noon March 4 "to receive such communications as may be made by the executive." There is no executive as yet, but presently there will be.

Meanwhile since breakfast time one-third of the senate has lost its job and a corresponding number of new senators (of course some of that third reelected) must be sworn in. This is accomplished in double quick time by the vice president, who administers the oath to them in bunches and who, when the task has been successfully accomplished, says:

"The sergeant-at-arms will now execute the order of the senate relative to the inaugural ceremonies of the president of the United States."

Under the direction of the sergeant-at-arms a procession is formed. It is led by the marshal of the supreme court and the marshal of the District of Columbia arm in arm. These officials are followed by the justices of the supreme court, after whom come the president and president elect and the incoming vice president, and in this instance, there being no retiring vice president, the president pro tem. of the senate, escorted by the committee on arrangements. Next in line are the diplomats, headed by the ambassadors, and following them are members of the cabinet, representatives of the coming house and high officers of the army and navy. The spectators, descending by the stairs from the galleries, join the parade, four abreast. The march proceeds southward through the main corridor of the capitol and then, by way of the rotunda, to the pillared marble portico on the east.

From the portico a wonderful spectacle is presented. Along the middle part of the east front of the capitol an immense platform and grand stand have been erected, with rows on rows of chairs for occupancy by those who have been fortunate enough to obtain tickets.

The Oath Administered.

Down the middle of the great flight of marble steps is a passageway. Through this the president elect descends until he arrives at a small platform bearing a sort of kiosk. In the kiosk he stands, looking down upon an immense sea of upturned faces, while Chief Justice White of the supreme court administers to him the oath. Then he begins the delivery of his inaugural address, which has already been for some time in type in the office of every important newspaper in the country. Before that speech is finished it is in the newspapers and on the street in nearly every city of the United States.

This part of the program over, the presidential party lunches in the senate wing. It is a hurried meal, for in the meantime the procession is forming for the march back to the White House, and hundreds and thousands of people along the route are impatiently waiting. Crowds throng the sidewalks to the curbs, which are protected by ropes under vigilant guard by policemen, and the shabby mile of Pennsylvania avenue is for the nonce made beautiful by profuse decorations, every building being adorned with flags and bright colored bunting.

Arriving at the White House, the new president seats himself in the box at the foot of his private stand and reviews the procession, a task which must be somewhat wearisome, for it takes something like three hours to pass, and he already has had a fatiguing morning.

This will end the ceremonies incident to the inauguration of the twenty-seventh president of the United States. The fact that it does end here establishes a precedent which is likely to be followed for all time. Heretofore it had been the custom to have the world famed inaugural ball, and it had become an occasion that every one dreaded. The new president and his family approached the event, after already having spent a hard day at the ceremonies incident to the inauguration, with the same degree of pleasure that marks a visit to the dentist.

Time and again have incoming presidents been on the verge of "calling off" the ball. They hesitated to create the precedent of abolishing a time established institution. But Mr. Wilson concluded that if he were going to get his nine hours' sleep every night during his administration he might as well start in right and not stay up for a ball the first night. Then, again, the ball kept the pension clerks out of work for two weeks. So he dropped the gentle hint that the ball ought to be dropped. And it was dropped.

INAUGURATIONS OF DAYS GONE BY

Washington First Sworn In in New York---Jefferson Snubbed by Adams---Jackson's Inaugural Day :: ::

Lincoln's Hat Held by Douglas---Grant's Spectacular Display---Stormy Day on Taft's Accession to Office

By FRANK G. WHISTON.

WHEN Woodrow Wilson bows reverently over the holy Bible and takes the solemn obligation which will make him the chief magistrate of the United States history will be merely repeating itself.

Originality marks the ceremony of the induction of the president into office. It was conceived in the minds and the hearts of the nation's fathers while they yet were in the throes of a great revolution; it is grand in its motive, sublime in its simplicity. It was Washington, whose inaugurations took place in New York and Philadelphia, who to a large extent devised the plan of a president's inaugural.

John Adams took the oath of office in the statehouse at Philadelphia, so that "the sage of Monticello," as Jefferson was affectionately termed, was the first president to be inaugurated in Washington. Accompanied by only a few friends, he was escorted from his home to Washington. He was joined by a small detachment of cavalry, which escorted him into the city.

Adams Was Angry.

He went unaccompanied to the capitol, not because he had no predecessor, but because President Adams, embittered by the result of the action of the house, left the city early in the day, declining to await the new president. The inaugural ceremony took place in the old senate chamber, the oath of office being administered by Chief Justice Marshall. At its conclusion the new president proceeded to the White House. According to contemporaneous accounts, "a vast concourse" of about 1,000 people stood in the gardens, fields and strips of woodland along Pennsylvania avenue and gave to Jefferson enthusiastic greeting. As Washington was nearly inaccessible in those days, celebrations of the inauguration were held in many cities and towns throughout the country.

It is reported that a throng of 10,000 people assembled on the east front of the capitol to witness the inauguration of President Madison. An immense crowd that was for Washington in those days. Regular troops and militia formed the nucleus of a parade, which was the first real inaugural procession. The ceremony was concluded with a reception in the White House, at which former President Jefferson was a prominent figure.

President Monroe was the first to take the oath of office on a stand at the east front of the capitol, midway between the senate and house of representatives. He had announced that he proposed to have the obligation administered in the hall of the house, but the senate objected.

The struggle over the election of John Quincy Adams by the house of representatives was so long that the inauguration had to be postponed until the latter part of March, but it was the most elaborate ceremony that as yet had been held in Washington.

A Notable Ceremony.

The inauguration of Andrew Jackson in 1829 was a notable ceremony. It probably would have been even more spectacular than it was had the president not suffered the loss of his wife shortly before. There were fully 8,000 people along the line of march. Persons came 500 miles to see the president inaugurated. The president that day occupied a carriage constructed from a part of the hull of the frigate Constitution.

Twenty thousand persons were banked along the line of march at the inauguration of President Van Buren.

At the inauguration of President William Henry Harrison, for the first time, the citizen soldiery from the various states participated in the ceremonies.

In the inaugural parade elaborate campaign devices were used, the log cabin being a prominent feature. It was estimated that 75,000 people witnessed the ceremony. Scarcely a month later Vice President Tyler was called on to take the oath of office, as President Harrison had died. The ceremony of inducting President Tyler was conducted in his own home in Washington, without pomp or display of any kind, in view of the gilt steeples of city and country.

The inauguration of President Polk was, to an extent, a personal disappointment to him, as the weather was execrable.

President Zachary Taylor was not inaugurated on March 4, that date falling on a Sunday. The old fighter was found of pomp and ceremony, and the inaugural procession was one of the finest up to that time that had been seen in the country.

Fillmore, through the death of President Taylor, came into the office of the presidency without special ceremony, although the oath of office was administered to him in the usual way before the congress. Pierce and Buchanan were inaugurated in no distinctive fashion.

Troops Guarded Lincoln.

When Lincoln came into the presidency the entire country was trembling with apprehension. For the first time in the history of the United States regular troops had been ordered to Washington, not for display, but for protection. Although Lincoln himself expressed no fear, extraordinary precautions were taken to preserve his personal safety. When he delivered his inaugural address on the east front of the capitol, in the presence of an immense throng, his tried, Stephen A. Douglas, stood at his side and held his hat. Following the formal inaugural ceremony, Lincoln tendered to the people an elaborate reception at the White House. His second inauguration took place during the greatest internecine conflict known to history. Elaborate precautions were taken to insure the president's safety, yet many were the misgivings as to the outcome.

The induction of Andrew Johnson into the office of president, following immediately upon the assassination of Lincoln, was conducted in the private room of a hotel. No ceremony attended it.

The greatest spectacular display made up to that time was at the inauguration of President Grant. It was purely a military demonstration and, although magnificent in all of its features, was marred to an extent by the refusal of his predecessor to ride with Grant to the capitol in the same carriage.

It was a bleak, cold and dismal day on which Grant was inaugurated the second time. Many visiting organizations declined on account of the repellent weather to participate in the parade, and many persons who did take part in it, including some naval cadets, paid for their patriotism with their lives.

On account of the manner of the election of Rutherford B. Hayes it was deemed necessary, as in the case of Lincoln, to exercise the utmost precautions to insure his personal safety. The oath of office was administered to him in private on March 3, but the ceremony was repeated on a stand at the east front of the capitol on March 5.

When Garfield entered the senate chamber on March 4, just prior to taking the oath of office, one of the first men to greet him was General Hancock, the unsuccessful Democratic candidate for the presidency.

Arthur Took Oath Twice.

In succeeding the martyred Garfield to the presidency Chester A. Arthur twice took the oath of office. On receipt of the news of Garfield's death he took the obligation at his home in New York city. Two days later the oath again was administered to him in Washington in the vice president's room on the senate side of the capitol. No spectacular ceremonies attended his assuming office.

A perfect day characterized the first inauguration of Grover Cleveland. The crowd in attendance upon the ceremony was one of the greatest ever seen in Washington, and the parade was elaborate and magnificent.

The inauguration of President Harrison, while elaborate and beautiful in all of its arrangements, was attended by bad weather. President Harrison delivered his inaugural in a driving rain.

On Grover Cleveland's second inauguration Pennsylvania avenue was inches deep in slush, and practically throughout the day rain and sleet fell.

On the contrary, the day on which McKinley took the oath of office the first time was one of the most beautiful that ever dawned.

At his second inauguration rain fell incessantly, and many were the prophecies of ill as a consequence. Those prophecies came too true, for in the following September McKinley fell before the bullet of an assassin.

Took Oath in Buffalo.

Following the death of McKinley at Buffalo, Theodore Roosevelt took the oath of office in the drawing room of Ansley Wilcox's residence in Buffalo. Present at the simple ceremony were the members of President McKinley's cabinet and about thirty others.

Later, in 1905, elected to the presidency in his own right by an overwhelming majority, Roosevelt again took the oath of office, this time in the presence of a throng of quite 100,000 people on the east front of the capitol. The ceremony at the capitol was one of the most beautiful and picturesque ever witnessed in this country.

The inauguration of President Taft took place on one of the stormiest days in history. Several regiments of soldiers were stalled in the snow, unable to get to the city at all. The food supply was cut off, too, and resulted in actual want on the part of the visitors.

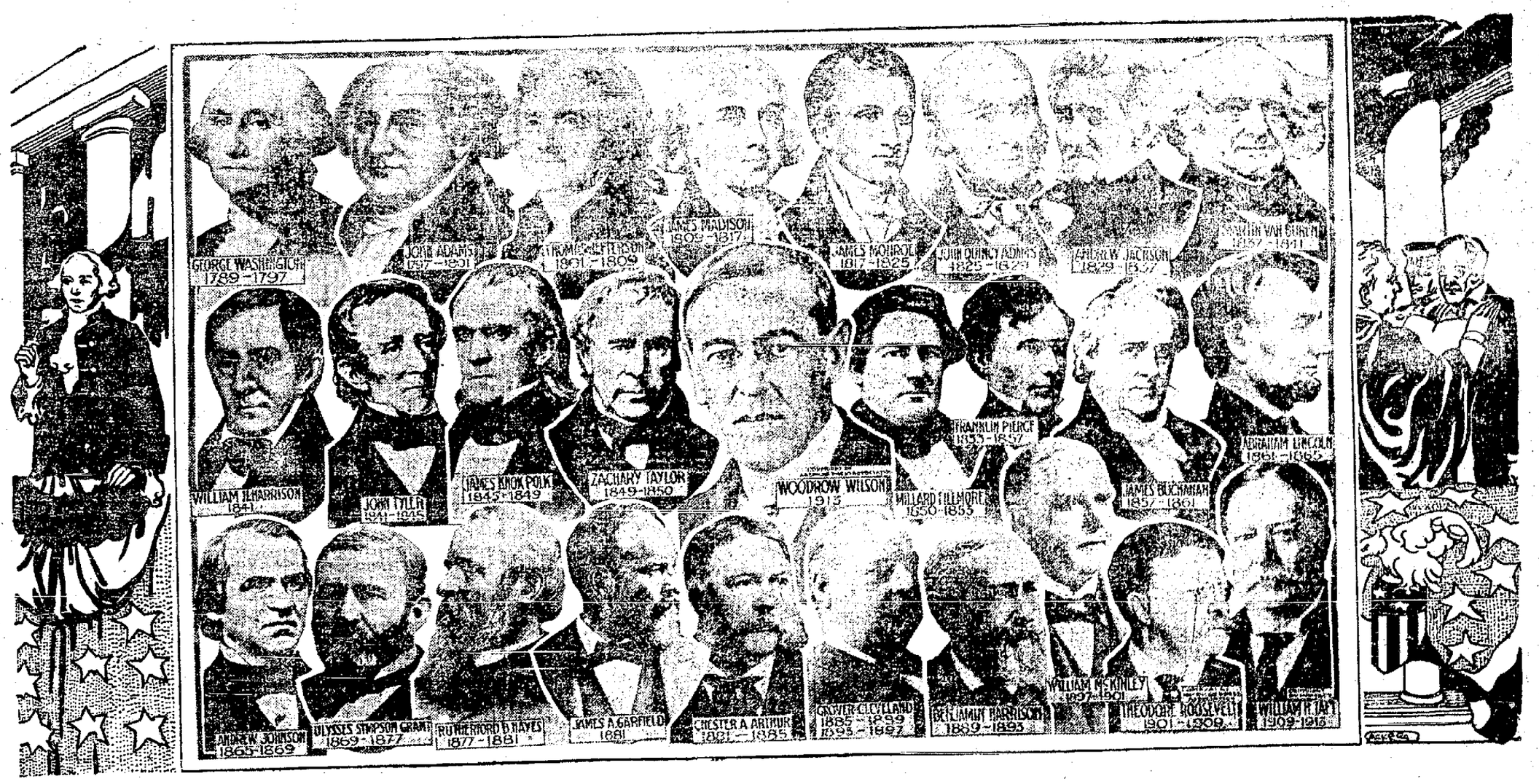

NEWSPAPERARCHIVE®

THE TIMES-DEMOCRAT.

PUBLISHED BY
THE TIMES-DEMOCRAT
PUBLISHING COMPANY.

Publication Office, No. 129 West High Street, Lima, Ohio.

Both Telephones No. 84.

The Allen County Democrat, Founded 1852.
The Democratic Times, Founded 1879.

Member of the Associated Press.
Member of Ohio Associated Dailies.

Entered at the Postoffice at Lima, Ohio, as Second Class Matter.

THE DAILY TIMES-DEMOCRAT is issued every evening except Sunday, and will be delivered by carrier at any address in the city at the rate of 10 cents per week.

Any subscriber ordering the address of the paper changed must always give the former as well as present address.

TERMS OF SUBSCRIPTION:
Daily edition, one year $5.00
Daily edition, six months $2.50
Daily edition, three months ..$1.25
Daily edition, one week ..... .10

Official Paper of the City of Lima and County of Allen.

Times-Democrat subscribers will greatly facilitate good delivery service by making all complaints to the business office, not to carriers. Both telephones No. 84.

THE WEATHER.

Columbus, O., March 1.—Forecast for Ohio: Cloudy and colder, probably snow flurries tonight or Sunday; colder.

THE PHILIPPINES.

Cardinal Gibbons, in forming his views about the Philippines, has pursued an old-fashioned method. He has consulted those familiar with the subject, and in a measure has been influenced by them.

The Aguinaldoian course is the other way around. Steer clear of Americans, in office or out, who have visited the islands and informed themselves at first hand of the actual situation. If officials, they are prejudiced in favor of American rule. If not, if travelers, they came during their stay under the influence of the hospitality of the American official. and so have returned home biased in favor of their hosts.

But the cardinal wants the fullest light that can be throwa on the matter, and suggests the appointment of a commission to visit the islands, investigate all phases of American accomplishments and all existing undertakings there, and report to congress for its information.

The suggestion is excellent. As we all know, the Jones bill, which is dead, was fashioned in obedience to a dictum of Mr. Bryan laid down a dozen years ago. The peerless leader would have led us out of the islands soon after we had landed. At that time we had not given to the Filipinos or to the outside world an idea of our full purposes.

But we have done so since, and the Filipinos have profited greatly by our performances. And as the official program calls for a continuation of present policies to the continued profit of those people, no change should take place socketed in old prejudices or sentimental outgivings about human liberty. Let us rest whatever we do now or later upon facts and up-to-date conditions. —Washington Star.

The American Agriculturist, one of the Orange Judd Publications, says about the Cunningham bill: "The rank and file are getting tired of the costly competition engaged in in the different state educational enterprises. When a state board of agriculture operates an educational train over a certain railroad and then the state agricultural college a few weeks later, to share in the glory, operates another train over the same route, it is carrying the competition entirely too far. It is poor economy and bad business for the different state institutions to be doing the same work, anyway. Their work should be planned so there will be no duplication and triplication, as is the case in Ohio and Pennsylvania. It costs too much money, and results are too inconsiderable. "Governor Cox in Ohio has the right idea."

STRODE FAVORS THE MEASURE.

Asserting that the measure, if enacted, would result in an economical as well as more effective administration, State Dairy and Food Commissioner Strode has issued a statement, in which he favors the Cunningham bill for the consolidation of the state agricultural departments.

"The first thing that a man does when he is called upon to manage a plant that has not been operated profitably or satisfactorily is to see that efforts of the working force are intelligently and systematically carried forth," said Commissioner Strode. "To do this the manager must see that there is no duplication and triplication of efforts in the different departments. Here is what has been happening in a few of the departments of Ohio's great agricultural plant:

"The State Agricultural Department, the Extension Department of the State College of Agriculture and the Experiment Station at Wooster all conduct farmers' institutes, or schools for the extension of agriculture. These three departments all have been making educational exhibits at the country fairs.

"The State Department of Agriculture and the Agricultural Extension Department of the State University both run special trains throughout the state. Both work independently, their agricultural trains go into the same territory and the service is duplicated. Four departments to be consolidated—state agricultural, experiment station, college of agriculture and dairy and food commissioner—all issue bulletins bearing on agriculture. The farmer knows there is a bulletin issued upon a certain subject, and by writing to all he may get what he wants but many do not go to this trouble. Think of the expense of printing four separate bulletins about agriculture! Any sound institution would get this information in a single book. Three of the departments conduct corn seed contests.

"Another benefit to be obtained is that the law would practically eliminate the working at cross purposes, which is detrimental to the agricultural interests. In preparing bulletins, the departments get their data from different sources and experiments. Conflicting results are obtained in many instances and the bulletins naturally confuse the farmers.

"The dairy and food commission has dairies inspected to see that proper sanitary conditions are maintained, while the live stock commissioners of the state department of agriculture inspect cattle to look after the health of the same. Both duties could be performed by a single set of inspectors just as effectively and at a deal less cost to the commonwealth.

"The Cunningham bill would further build up the agricultural interests of the state by systematizing the work of the different agencies of government engaged in this line of activities."

MEXICO'S FUGITIVE LAW.

Dispatches from Mexico City bring the information that Gustavo Madero, brother of the deposed president, was executed in the arsenal under the "fugitive law." This is to say, the man was put to death by his guards, shot down while a prisoner, under cloak of a purported attempt to escape from custody. This "fugitive law" is common throughout South and Central America, and under it many a man has been killed after being captured or after surrender. It is understood that in every case the executed person has actually made an attempt to break his bonds, but so generally accepted is the practice of those who may at the time be in power of thus ridding themselves of undesirable citizens that it is not regarded as a breach of faith or a departure from the requirements of civilization. From the point of view of the now victorious Mexicans this sort of thing undoubtedly saves a great deal of future trouble, but it is not calculated to increase American respect for Mexican methods or standards of government. Gustavo Madero may have been a very bad man, perhaps guilty of many crimes, possibly a dangerous enemy to liberty. But his summary execution in prison, without trial, with no formal accusation, is an act of barbarism that can not be condoned.—Washington Star.

SPRING STREET MEN TO FURNISH PROGRAM

Laymen's Convention to be the Principal Subject Under Discussion at This Time.

The men of the Spring Street Lutheran church, who are in charge of the evening services tomorrow, are leaving nothing undone to make this one of the most helpful services of the year.

The following program will be rendered at 7 o'clock:

Prelude—Lucile Burkhardt.
Scripture Lesson and Prayer—Pastor.
Duet—Mr. and Mrs. E. G. Conner.
"The L. M. Movement"—F. A. Burkhardt.
"What Others Have Done"—P. M. Driver.
Pipe Organ Solo—"Andante in C"—Hatton.

After a year's coaxing, the pastor of the church has finally yielded and will render this number on the pipe organ.

"The Coming Convention"—H. A. Slonecker.
Address—Attorney T. R. Hamilton.
Offertory.
Closing Song.

GREAT PLANS FOR LAYMEN

Whose Convention in Lima Next Week Interests Thousands.

GREAT ARRAY OF SPEAKERS COMING.

Many Towns to be Reached by Deputation Speakers Tomorrow.

The Laymen's Missionary Movement executive committee heard from Executive Secretary Hensel last evening the first draft of the program for the convention to be held in Lima next week. Inasmuch as some shifting in order may be necessary the program is not given out in detail but will be printed a day or two before the beginning of the convention. The list shows a great array of speakers for the Lima convention, and the committee are particularly pleased that J. Campbell White is to be here. Other speakers are Dr. E. H. Richards, of Africa; Dr. S. A. D. Boggs, Assam; C. H. Bandy, India; Dr. Stephen J. Corey, Cincinnati; Dr. S. S. Hough, Dayton, Dr. J. C. Floyd, Chicago; W. E. Doughty, New York, and Harry B. Gerhart, Springfield, Ohio. Notwithstanding the strength of the program as it stands, Secretary Hensel is endeavoring to secure a prominent layman from Chicago to have a part in the closing dinner in Memorial hall.

Registration is coming very satisfactorily in the city and with the big registration from surounding towns, a large convention is assured. One church reported 30 at this meeting that had made no more than a beginning yesterday. Two or more churches expect to have a hundred at least registered and several are working for seventy-five. It is looked upon not so much as an enjoyable affair as an opportunity for investment by the churches, the returns to be in the effects upon the men themselves, upon the local church work both spiritual and financial, and upon the world-wide work of the church as a whole.

A. D. Hildreth reported another large group of towns to be reached by the deputation speakers next Sunday. Bluffton, Beaverdam, Spencerville, Cridersville, Ohio City, Rockford, and Kenton are on the list and several others are likely to be added.

Five and Ten Cent Stores King at Palm Beach, Fla.

F. W. WOOLWORTH.

The photograph shows F. W. Woolworth, whose genius has made the "5 and 10" store a national institution, as he appeared recently while taking a dip in the surf at Palm Beach.

THE CHURCHES

Where Divine Services are Held

And the Topics Chosen for Discussion by the Various Pastors.

THE SUNDAY PROGRAM

And Announcements For Other Events Scheduled For Coming Week.

Trinity Methodist Episcopal.

Southwest corner Market and West streets. M. B. Fuller pastor. 9:15 a. m. Bible school, A. K. Hall, superintendent.

10:30 a. m. worship and sermon. "The Silence of Jesus."

3 p. m. Personal Workers' league, Y. M. C. A.

6 p. m. Epworth league, leader, Mrs. Tipton.

7 p. m. worship and sermon, "Christianity's Great Object Lesson."

Praise service with new song books conducted by chorus. Special number in the evening. Social greeting at the close of service. A cordial invitation to all.

Second Street M. E.

Second Street M. E. church, corner of Hughes avenue. Rev. W. W. Contein, pastor. Residence 1122 St. Johns avenue.

The pastor will give his second monthly talk in the series—The Importance of Little Things, to the children, on "The Tongue—A Little Member." The children's choir will do the special singing. The parents are invited to sit with their children in the family group. The rite of baptism will be administered to infants, children and adults at this service. In the evening the pastor will preach on "The Real Vision That Equips for Personal Services," Acts 10:28. Unto me hath God showed that I should not call any man common or unclean.

Sunday school at 9:15. Junior league at 2:30, and class meeting at 6. Epworth league on Thursday evening.

Christ (Episcopal) Church.

Corner North and West streets. Arthur M. Griffin, rector.

Services for the Fourth (Mid-Lent) Sunday in Lent.

7:30 a. m. Holy Communion.
9:30 a. m. Sunday school.
10.30 a. m. Holy Communion with Full Choir and Sermon.
4:00 p. m. Even-song with Full Choir and an Address by the Rector.

Miss Lillian Johnston will sing a solo at the Even-song service.

Lenten services daily this week at 4 o'clock except Wednesday and Friday, on these days at 7:30 in the evening; celebration of Holy Communion on Thursday morning at 10 o'clock.

Zion's Evangelical Lutheran.

On north Union street. Rev. D. F. Schultz, pastor. Residence 912 west Wayne street. Sunday school at 9:15. John A. Mohr, superintendent. Divine services for the fourth Sunday in Lent at 10:30 a. m. and 7 p. m. Special catechetical sermon Wednesday at 7:30 p. m.

The Ladies' Aid and Missionary society will meet Wednesday afternoon with Mrs. J. A. Mohr, 663 south West street.

German Evangelical Reformed.

Wayne and West streets. Rev. H. C. Schlueter, D. D., pastor.

Divine worship and preaching services at 10:15 a. m. and 7 p. m. The pastor's sermon subject to be, in the morning, "The Look to Jesus," Psalms 34:5; in the evening, "The Scarcely Saved," 1 Peter 4:18. Sunday school at 9 o'clock.

Mid-Week.

Meeting of the Ladies' Aid, Wednesday at 2 p. m.

Lenten service on Wednesday evening at 7 o'clock.

Young People's Society, Thursday evening at 7:30

Maennerchor and Choir meet on Friday evening

First U. B. Church.

Corner Spring and Union streets. Rev. J. B. Bovey, pastor. Residence 614 east Market street. We would respectfully call your attention to the following services at our church. Sunday school at 9:00, beginning with song service, in which the orchestra will assist, followed by the morning service at 10:15. The pastor will use for his theme at this time "A Great Onward Look." The service in the evening begins at 7:00, at which time the pastor will use for his theme "The Magnetism of Sin." The evening service will be evangelistic in its nature, and an opportunity will be afforded for persons, who desire, to unite with the church. There will be something of interest for each teacher and scholar in this service. The C. E. meeting will be held at 6:00, with Miss Hazel Engle as leader. We invite everyone, both young and old, to attend our C. E. meetings. Junior C. E. at 2:30.

International Bible Students' Association, Jackson Hall.

Berean Bible study at 2:30 p. m and 7:00 p. m. Sunday, March 2nd. A cordial invitation to all.

South Lima Baptist Church.

Bible school will meet promptly at 9.30 a. m. Regular church service at 10:45 a. m. and 7:00 p. m with preaching by R. W. Selman, a student from the Louisville Theological seminary. Mr. Selman comes highly recommended and it is hoped that he will be given a large hearing.

Market Street Presbyterian Church.

Market and West streets. Rev. Thomas Knox, minister. Morning service 10:45, "A Modern Redeemer." Evening service 7:00. Stereopticon Lecture on Korea. Y. P. S. C. E. 6:00. Sunday school 9:15.

First Baptist Church.

High and McDonald streets. Rev. Franklin A. Stites, minister.

The Sunday school session is held at 9:15 followed by worship and sermon at 10:30. Young People's meeting at 6 o'clock followed by the evening preaching service at 7:00 o'clock.

The subject of the morning sermon will be "The Goal of Everything." At the close of the sermon the Lord's Supper will be administered and new members received.

The sermon theme for the evening will be, "Shifting Responsibility on Other Shoulders."

On acount of the Layman's Missionary convention which is to be held in the city Thursday and Friday the prayer meeting will not be held giving our people an opportunity to attend the splendid sessions of this great religious gathering.

A most hearty and cordial invitation is extended to all to the different services of this church. A special welcome to strangers.

High Street U. B. Church.

The revival services are on at the High Street United Brethren church, and the Lord is pouring out His blessing upon us, in saving power. Will you not come under these blessed influences? There will be an old fashioned testimony meeting tonight, and on Sunday the services are as follows:

Sunday school 9:15 a. m. Preaching at 10:30 a. m., subject, "What Is Christ to You?" Y. P. C. E. at 6:15 p. m. Preaching at 7:00 p. m., subject, "Three Hours Without God in the World."

Come to all these services and then remember—services every night this coming week. Services commence at 7:30 p. m. through the week. Rev. C. H. Lilly, pastor.

Olivet Presbyterian.

Preaching both morning and evening, 10:30 and 7 p. m., by Mr. C. W. Hensell, of Detroit, Mich. Sunday school at 9:15; officers and teachers urged to be present on time. Christian Endeavor at 6 p. m. Prayer meeting Thursday evening. Come and bring a friend. You are welcome to any or all services.

First Congregational.

South Elizabeth street, Rev. S. I. Davis will preach at 10:30 a. m. and 7 p. m. Sunday school at 9:15; F. A. Budy, superintendent. Junior Endeavor, 2:30 p. m.; subject, "How Saul Began the Christian Life and How We May Begin;" leader, Lucille Davis. Christian Endeavor, 6 p. m.; subject, "Ideal Christian—His Practical Service;" leader, Rose Armstrong. On Thursday evening the regular prayer service is held at 7:30. Everyone is cordially invited to all of these services. Every member of the church is urged to be present Sunday morning without fail as matters of vital importance are to be considered.

Spring Street Lutheran.

Cor. Spring and Pierce streets, G. C. Schaub, pastor. Sunday school at 9:15; H. A. Slonecker, superintendent. This school invites you if you are not a member elsewhere and assure you a hearty welcome. Be sure and arrange for the morning service. Morning service at 10:30. This will be a Lenten service; theme for the morning, "The Suffering of Jesus." The men of the church extend a cordial welcome to all for the evening service. See program for this service and come early for your seat. Luther leagen at 6:00. Instead of Junior league meeting at this hour, there will be a meeting of all parents who have children to be received into the church at Easter.

Epwoth M. E.

Rev. M. C. Howey will preach at 10:30 and 7 p. m. At the morning service new members will be received, and baptism will be administered to candidates. Topic of sermon will be, "A Faithful Life." At 7 the topic will be "A Cheerful Religion With a Prelude on a New Project." Sunday school at 9:15; Dr. Sidener, superintendent. Orchestra will lead the music. Epworth league at 6; Mrs. Osman, president. Chorus choir at both services, led by Mrs. Williams.

St. Paul's Evan. Lutheran.

North and Elizabeth streets; John Wm. Richards, pastor. Parsonage 601 north Jameson avenue, New phone 162-M. Free pews, books for strangers. Fourth Sunday in Lent. Weekly Bible reading. Acts, chapters 19 to 28. 9:00 a. m. Bible school, in charge of Superintendent Chas. F. Sprague. 10:30 a. m., chief service; theme, "Aaron's Rod in Our Times" 7 p. m., Vespers, with sermon on "The Religion of Hope." Tuesday, 7:30 p. m., church council. Wednesday, 2 p. m., Aid society at 707 west Market, with Mrs. Henry Hawisher. Wednesday, 7:30 p. m., Lenten midweek service. Friday, 7:30 p. m., Men's Social Union, at the church. Saturday, 2 p. m., Junior class in the Catechism. Next Sunday a special meeting of the congregation to consider the parsonage proposals.

Central Church of Christ.

525 west North street. A. B. Houze, pastor. Residence 629 west Elm street. Bible school at 9:15 a. m., Fred. W. Curtis, superintendent. Junior C. E., 2:30 p. m Senior C. E., 6 p. m. Lord's supper and sermon, 10:30 a. m. Sermon subject, "The Scriptural Rule of Giving." Evening worship at 7 o'clock. Sermon subject, "What Think Ye of Christ?" Important business will be presented to the congregation at the close of the morning sermon. A full attendance of the membership is urged. A cordial welcome to strangers.

Christian Science.

Second Church of Christ, Scientist, second floor, News building, east High street.

Sunday service, 10:30.
Subject—"Christ Jesus."
Sunday school, 11:40.
Testimonial meeting every Wednesday evening, 7:45.
Open daily, except Sunday from 2 to 5 p. m.

A welcome is extended to the public to attend the services and to visit the reading room.

Calvary Reformed.

West Wayne street near Main.

Rev. B. E. Reemsnyder, of Payne, Ohio, will preach. Services at 10:30 a. m. and 7 p. m.

Sunday school at 9:15 a. m.

Sermon subjects, morning: "The Glory of the Church." Evening: "The Father's Appeal."

The Ladies' Aid society will have an all-day sowing on Thursday with Mrs. E. Cantieny, 637 north West street.

The People's Church.

The public is solicited to attend the special services at the court house Sunday afternoon at from 2 to 5 o'clock. This service is called ring or handshaking service where all present can take part. The peculiarity of this unique service makes it a very entertaining and appreciative service. Come yourself and try and induce others to attend. You will enjoy yourself.

Church of the Brethren.

East Elm street, S. P. Early, pastor. Sunday school, 9:30 a. m. Preaching 10:30; subject, "Be a Blessing." Christian Workers meeting, 7:00 p. m. Preaching at 7:30. All are cordially invited.

Grace Methodist Episcopal.

Cor. Kibby and Elizabeth streets: Hibbard J. Jewett, pastor.

The Thursday evening prayer meeting will be changed to Wednesday evening on account of the Laymen's Missionary convention. Sunday morning the pastor will preach on "Our Call to the Love of God As the Law of Life." In the evening at 7:00 the subject of sermon will be, "The Problem of Manhood," the second in the special series to men. Sunday school at 9:00 a. m. Junior league at 2:00 p. m. Epworth league and class meeting at 6:00 p. m. A cordial welcome to all our services.

First Church of Christ, Scientist.

2nd floor, Masonic building. Services every Sunday morning at 10:30. Subject for this Sunday, "Christ Jesus." Sunday school at 11:40 a. m. Wednesday evening testimony meeting at 7:30. This church maintains a reading-room adjoining the church hall, which is open daily, except Sunday, from 2 to 5 p. m. The public cordially welcome to both services and to the reading room.

KILLED BY FAST TRAIN

Workman Stepped From in Front of Freight Into Way of Passenger.

INSTANT DEATH TO YOUNG MACEDONIAN

Kiriza Markoff Lived in Workmen's Shanties at Delphos.

A Macedonian railroad laborer was instantly killed just east of the town of Delphos yesterday afternoon on the tracks of the Pennsylvania railroad The man was employed on the east bound track, along with a considerable number of men who were repairing the track and doing odd jobs along the right-of-way. The approach of a freight train on the track upon which they were working was noticed by the men, and the orders to get away were given. The young man who was the victim of the accident was utterly unaware of the approach from the other direction of a fast passenger train. He stepped directly in the middle of the west bound track to avoid the freight, notwithstanding the cries from his companions until it was too late, he did not seem to understand their cries, as he had likewise misunderstood the original order to clear off the tracks to the other side. He was struck by the very rapidly moving train, and his limp body tossed high into the air, to one side of the tracks, and some distance down the track His companions rushed to his side, but life had been knocked out of him instantly.

The victim of this accident had given his name as Kiriza M. Markoff, and his age as 21 years. He had made his home with the remainder of the foreign laborers on this railroad work in the shanties that have been provided for their use. These are located just this side of Delphos. The home and the family relations of the young man are unknown to those in charge.

Children Cry
FOR FLETCHER'S
CASTORIA

SILENCE TRIBUTE OF TEN MINUTES HONORING WESLEY.

Chicago, March 1.—Every Methodist pastor in the United States will stop his church clock for 10 minutes tomorrow in honor of the name of John Wesley, founder of Methodism, the anniversary of whose death falls on March 3, if an appeal which was sent broadcast over the nation yesterday is observed. The Rev. Joseph B. Hingley, of Evanston, Ills., is in charge of the movement.

Dr. King's New Discovery
Soothes irritated throat and lungs, stops chronic and hacking cough, relieves tickling throat, tastes nice, take no other; once used, always used. Buy it at H. F. Vortkamp's.

DE LA BARRA DID BIG PUBLIC WORK

Was Thought Most Popular Man in Mexico.

ONCE AMBASSADOR TO U. S.

Man Who Got Big Recognition in Recent Revolt a Great Student of South American Governments—Mexico City a Scene of Ruin—Priests and Nuns Do Splendid Work.

Francisco Leon de la Barra, who was recently again placed at the head of Mexican affairs, is best known in this country as Mexican ambassador to the United States, a post he held from 1909 to 1911, being called home in March of the latter year to become minister of foreign affairs in President Diaz's cabinet.

Shortly afterward, following President Diaz's withdrawal, he became provisional president of Mexico. As ambassador at Washington he made many friends in this country. He was on intimate terms with President Taft and Secretary Knox and was in their confidence concerning the mobilization of United States troops on the Texas frontier.

He was born in 1863, received his education at the College of the City of Mexico and upon completing his studies there took up the law and was admitted to the bar. His specialty was international law, and his first important work after he entered the foreign affairs office was the negotiation of various treaties with foreign powers, notably one of commerce and navigation with Holland and one of extradition with Italy.

He was made a member of the Federal Congress in 1891 and remained there until 1896. As president of the international law committee of the Pan-American Congress, which met in Mexico City in 1901, he was the leading advocate of the measure for the compulsory adjustment of money claims.

He was Mexico's delegate to the Pan-American Congress in Rio de Janeiro in 1906 and to the peace conference at The Hague in 1907.

As envoy to all the republics on the Atlantic coast of South America he was said to have achieved a wonderful knowledge of Latin-American affairs. He represented his country in the Netherlands and in Belgium before being sent as ambassador to the United States.

Senor de la Barra was known in Washington for his pleasing manners and the fluency and correctness of his French and English.

Hundreds of Homeless.

There was no estimating the number of homeless people suddenly reduced to misery in Mexico City. After leaving their homes destroyed by cannon they had no places of refuge save the churches. The fathers of the church had opened the sanctuary to the distressed. By the time daylight came on the sixth day at least 10,000 people, mostly women and children, were sleeping or praying in them. The churches of San Jose de los Naturales, Santa Vera Cruz, San Francisco, La Concepcion, La Balvanera, Santa Caterina de Sena, Jesus Maria and many more were crowded with the miserable. It is estimated that 3,000 persons fell in the week of fighting. A big proportion were noncombatants.

The charity of the priests went part way toward alleviating suffering and hunger. The Catholic sisters nursed sick and injured women, while brothers of the orders and the priests provided coffee, beans and the ever necessary cigarettes.

Daylight exposed the dreadful ruin that had been wrought after five days of tremendous cannonading in the center of a city of 500,000 people. From the great national palace on the east to the legislative palace and the Colonia Roma (where the American embassy is located) on the west and from the Church of San Hipolito on the north to the Belem prison on the south a territory containing the most beautiful streets and the finest public and business buildings of the capital showed signs of wreckage, and in the Charles IV. square many houses have been dismantled or broken to pieces.

Streets Seem Tornado Swept.

A score of streets appear as if they had been swept by a tornado. Mounds of wreckage and debris in which lie the bodies of human beings and of horses offend the senses. Many of the streets are impassable. The incessant storm of lead and iron has wrecked the electric lighting. The telephone service is practically ruined.

There is no business whatever. The banks have been closed for days. The public markets are deserted. Even the general postoffice is shut, many of the employees having been drafted into the federal army. But the greatest menace of all is that of pestilence. Nothing whatever has been done by the troops of either side to protect the city from plague.

More than 1,000 American citizens were quartered at the American embassy or in private houses, many unfurnished; hired by Ambassador Wilson. The Americans have been active in caring for other foreign residents. In the sudden hegira of late Wednesday evening, when all of the automobiles were hired.

TURKISH TROOPS BATTLE TO DEATH AGAINST GREEKS.

Athens, Greece, March 1.—A detachment of 300 Turkish infantrymen fought for six hours against a body of Greek troops near Janina today and surrendered only after 112 Turks had been killed, including eight officers. The dead were buried on the battle field.

The statement received here that "the Greeks lost only four wounded," is regarded with skepticism.

NewspaperARCHIVE® NewspaperARCHIVE®

AMUSEMENTS.

AT THE FAUROT.
night—"Brewster's Millions."
day—Motion Pictures.
dnesday Night — "The Iron
"
rt Saturday—"The Old Home-
"

AT THE ORPHEUM.
Week—Vaudeville.

AT THE LYRIC.
Week—The Barrett Players.

rewster's Millions," which was
nted at the Faurot this after-
before a large matinee audi-
will be repeated again this
ng. It is the first time that
opular play has visited Lima
ver five years, yet it is evident
the interest manifested in the
gement that the novel from
h the play was taken is still
y read.

spite of the adverse criticism
has been heaped upon "Little
Blue," the piece in which Otis
an and a capable company ap-
d at the Faurot last Tuesday
ng, the show proved to be one
e most thoroughly enjoyable
cal shows that has visited Lima
everal years. No show during
ntire season gave such general
faction to the Faurot patrons,
a return engagement of the
company would be welcomed
house that would tax the ca-
r of the theatre.

he Fortune Hunter," the de-
ful, wholesome comedy, which
njoyed such unbounded success
three seasons, played a return
gement at the Faurot last
nesday evenisg before one of the
iest audiences of the preesnt
on. Owing to the disagreeable
her and the fact the play had
seen here before, the engage-
did not awaken much interest
g the play-goers.

hile the company may not have
quite up to the standard of the
that visited Lima last season,
the performance was highly en-
taining, and pleased the few who
nded.

ext Wednesday evening, "The
Door," John Cort's new play,
be presented at the Faurot by
gh class company. Lima is for-
te to be among the cities visited
series of one-night stands be-
n Chicago and New York, and
local engagement should be a
itable one.

n Saturday afternoon and night
ext week, Denman Thompson's
t play, "The Old Homestead,"
in its 27th year, will be seen
the Faurot. "The Old Home-
d" is one of those plays which
atre-goers will not allow to die,
each season sees it more firmly
enched in the hearts of the
rs of pure comedy.

eal interest was attached to
bill at the Orpheum theatre for
first half of the week from the
that "Doc" Doherty, a member
the Lima baseball team of 1910,
in the cast. Doherty, who has
plendid tenor voice, was one of
who helped make "The Stage
r Johnnies" such a pronounced
and he was given an ovation at
h performance.

MR. J. R. BARRETT
"Raffles," Lyric Theatre, Monday, Tuesday, Wednesday.

Both bills during the week were up to the standard, and good attendance was recorded.

Tonight marks the last appearance of Edward La Renz, leading man, and Leah Lessi, alternating leading woman, with the Barrett Players forces at the Lyric theatre. These two popular favorites have severed their connection with the company, and will leave early tomorrow morning for Chicago, where they will join a new company. Business Manager Months, who has had charge of the business affairs of the company throughout its long engagement at the Lyric, also leaves the company this evening He will accompany his wife, Miss Lessi, to Chicago. Successors to Mr. La Renz and Miss Lessi have been secured, and will make their first appearance Monday evening.

The Barrett Players recorded a success with "The Lottery Man" this week, and for the first three days of next week, the management promises a lavish production of "Raffles," a part made famous by the late Kyrle Bellew, for the first three days of next week.

A correspondent, writing from New York City, says Denman Thompson's "The Old Homestead," which was one of the recent attractions at the Academy of Music, is one of the residenters of the stage. Each year a fortune is gathered in by the old-stand-by which is now in its 27th year. It is never allowed to run down nor is the company permitted to be weakened nor to grow slack or careless in portraying the various roles.

Plays like this and others which are close to the soil have a distinct value to the theatre. They draw a certain clientele that will not come to any other play, no matter how good it may happen to be. Recently the correspondent saw "The Old Homestead." His attention was attracted to a sweet-faced and gray-haired woman in the audience who was enjoying her first play. She was at least 65, perhaps a little older. It was a pleasure to watch that woman as she followed the unfolding of the homely and touching story. One could almost read in her face the things that pleased most. What an experience that must have been. Think of living so many years without having been inside a theatre. The veteran play-goer would have difficulty in picturing even remotely the sensations that the presentations of a strong and wholesome play like "The Old Homestead" have upon them.

"The Rose Maid," Werba and Luescher's delightful sister operetta to their "Spring Maid" has proven to be one of the really big successes of Chicago's current theatrical season and will soon be seen in this city with the same company of nearly 100 artists of note, a special orchestra, and three big 60-foot baggage cars of scenery, properties and costumes This huge company travels in its own special train of seven cars and its entry into a city is almost as great an event as the annual visit of a circus.

"The Enchantress," with Kitty Gordon in the title role, is an attraction underlined at the Faurot for an early engagement.

"The Red Petticoat," the musical play in which onald Macdonald of this city has a prominent part, opens its Chicago engagement March 3, next Monday.

"BREWSTER'S MILLIONS."

The most interesting plays produced in recent years are those which have been made from popular novels. One became interested in reading a book and the characters at times seem as living, breathing friends. It is, therefore, easy to understand how, after having followed the adventures of a popular hero or heroine of fiction and having been taken into the confidence of these personages that one should have a desire to meet them, as it were, face to face. It is the one form of familiarity that does not breed contempt, and in renewing the acquaintance of old friends made over from cold type into flesh and blood, one feels a satisfaction not easily described. It is something akin to a psychological phenomenon.

It is perhaps not too much to say that George Barr McCutcheon's story, "Brewster's Millions" has had as many, if not more readers than any American work of fiction recently published. It is, therefore, natural that the combined armies of fiction readers and theatre-goers will enjoy Frederick Thompson's production of this celebrated story at the Faurot tonight.

Within the bounds of probability, Mr. McCutcheon's story has an intensely fantastic scheme. It turns the mad chase for dollars topsy-turvy and disposes entirely of the almost universal belief that money is essential to either happiness or contentment.

THE FAUROT'S PICTURES.

Another "101 Bison," and from all accounts the finest picture ever turned out by this famous studio, will be the big feature of the Sunday picture program at the Faurot. It is the latest production of the Bison factory, a superb military spectacle in two reels, entitled, "A Coward's Atonement." The picture is creating a furore all over the country and will doubtless attract large audiences to the Faurot tomorrow, where four reels will be shown continuously from 1 p. m. to 11 p. m.

"THE IRON DOOR."

There is considerable interest attached to the first production in this city, at the Faurot on Wednesday night, of a new play by Allan Davis, a well-known Pittsburg author and playwright, "The Iron Door," which purports to unfold, in its four acts, a story of much timely interest and appeal and of the proceedure of the law in our modern courts of the day. This drama was first done in Pittsburg, last October, by the Harry Davis Stock Players at the Duquesne theatre, under the title of "Under the Law," where it was enthusiastically received and first brought to the attention of John Cort, who is responsible for the present production Mr Cort will take "The Iron Door" to Chicago from here, where he will offer it at the Chicago opera house on March 9th, for a spring and summer run It will not be put on in New York until next autumn.

Allan Davis, author of "The Iron Door," is by no means a novice in the art of play-writing. He has already given the stage two dramas of considerable account in "The Promised Land,' a Harvard university prize play, and "A House Divided," which is now in the possession of William A Brady, and which will likewise be produced early next season. His most interesting work, however, is said to be "The Iron Door," into which he has injected the result of many and varied experiences as an earnest worker with the New York Educational Alliance and as a student of conditions on the east side and along the water front in New York City. The curious political clubs of the latter district as well as the odd types of characters that infest them are reflected with remarkable fidelity to life in the various scenes of the play, and particularly in the second act, which reveals the famous Cherokee club, reproduced in perfect detail.

"THE OLD HOMESTEAD."

America's greatest success, dear to millions the country over comes to the Faurot next Saturday afternoon and night.

We refer of course to Denman Thompson's famous idyl of New England, "The Old Homestead" This celebrated drama of New England rural life is now in its 27th year of uninterrupted success. When we look back upon the years that have intervened since "The Old Homestead" was first produced at the Boston theatre, in April, 1886, it seems incredible that this same, simple, domestic drama, dealing as it does, with scenes and incidents which are in no way remarkable in themselves, should in this theatrical season of 1912-'13 be still one of the best drawing cards in the theatrical world Millions of people have witnessed it during the past 26 years and yet the theatre-going public has not yet tired of dear Uncle Josh, of Cy Prime and Seth Perkins, Aunt Matilda, Eb Ganzey, Happy Jack, Rickety Ann and the others The sinking of the double quartet of farm hands and grand chorus of 20 voices in the Grace church scene is looked forward to with as much interest as of yore, and the scenic equipment this season is as beautiful and effective as ever. The original company under the personal direction of Frank Thompson will be seen here. Capacity houses will undoubtedly welcome the grand old play

The seat sale opens Friday morning.

WAYFARERS' MINSTRELS.

During the past week tickets announcing the 3rd annual performance of the Wayfarers' Minstrels at the Faurot, March 26-27, have made their appearance and the sale has assumed gigantic proportions, insomuch that the boys are assured of a packed house for both performances. One who has ever had the pleasure of seeing the annual minstrel of this club, at once becomes an annual patron, for each succeeding year brings with it a host of new surprises and novelties that well permit the distinction to be accorded the Wayfarers of having the best that is to be found in a minstrel production whether amateur or professional. Like a business proposition, it is a system that has made these performances successful, everything moves without a hitch, each man, be he soloist, end man, or chorus man, has been trained carefully, the scenic and electrical effects are under the guidance of expert men, the costuming is from the best houses in the country, so that everything, every little detail, is looked after, and so it is that the Wayfarers have only to announce their production, and success is assured, for Lima patrons realize that in the Wayfarers' Minstrels they have seen as a press agent for a "road attraction" would say, "the greatest, grandest and best"

THE ORPHEUM.

Three seasons ago Reiff, Clayton and Reiff played in Lima, and since that time they have visited practically every city of any size in the country But their eccentric dancing and their unusually clever singing has not been forgotten even at the end of three years Opening Monday at the Orpheum they pay another visit to Lima, headlining a bill that gives every promise of doubling the friends they made upon the occasion of their last visit to Lima

LeRoy and Paul come billed as "an act that sets them all talking" The nature of it is not disclosed, but press notices and liberal mention of "applause" leads to the belief that they have something above the ordinary Mr and Mrs Thornton Friel are well known to patrons of the vaudeville houses over the country and they will prove another strong feature of the bill.

Blanche Kruger is coming, too, with a new bunch of songs and a lot of fresh comedy lines. Fred Renello & Sister will be seen in expert cycle riding and have new and different stunts in this line

For tomorrow, beginning at 3 p m. and running continuously until 10 o'clock in the evening, four reels of pictures never before seen in Lima, and three acts of vaudeville selected from the next week's bill will make up the program. The popular price of 10c to any seat on Sunday and the fact that you can "come when you please and stay as long as you like" makes the Sunday entertainment most enjoyable.

LYRIC THEATRE.

The Barrett Players will celebrate their 24th successful week at the Lyric theatre Monday night, March 3rd, by offering one of the greatest dramatic treats of their long stay in the city, presenting for the entertainment of the patrons Kyrle Bellew's great dramatic triumph, "Raffles, the Amateur Cracksman," written and dramatized by Hornung and Presbrey. Kyrle Bellew while originally an English actor, was recognized as one of America's foremost stars, his delightful acting of the part of "Raffles" being a source of praise from all the leading critics and magazine writers of prominence. This great play will be remembered with pleasure by many theatregoers of this city as it was played at the Faurot, some seasons back, and was most enthusiastically received In presenting this play the Barrett Players have gone to considerable expense, the royalty for producing the same being very high, yet they have arranged to give 'Raffles" a most magnificent scenic production, all new and special scenery being built and painted, while the members of the cast can be counted on giving a most artistic performance of this novel but entertaining play, while "Raffles' will rank as one of the best plays ever given at popular prices. There will be no advance in the regular prices of the Lyric, the same scale of prices prevailing This play has achieved a wonderful success in all the larger cities and will no doubt pack the Lyric at every performance "Raffles," Monday, Tuesday, and Wednesday nights, with a special matinee on Tuesday afternoon.

MISS FRANCES SLOSSON
Leading lady of a company of distinguished players who will be seen at the Faurot next Wednesday night in a new play, "The Iron Door" They are playing a week between New York and Chicago, where the play is destined for a run at the Chicago Opera House.

CASTORIA
For Infants and Children.
The Kind You Have Always Bought
Bears the Signature of Chas. H. Fletcher.

"You be the judge" If they're [illegible] CHOCOLATE WAFERS all the time. Three pounds for a [illegible], or 10c per lb. At your grocer's.

For a sprain you will find Chamberlain's Liniment excellent. It allays the pain, removes the soreness and soon restores the parts to a healthy condition 25 and 50 cent bottles for sale by all dealers

Faurot Opera House Tonight.
Scenic Production of the Comedy
'BREWSTER'S MILLIONS'
Prices: Lower Floor, 50c, 75c; Only a few at $1.00. Balcony, 35c, 50c; Gallery, 25c.

Faurot Opera House Sunday
The Greatest "101 Bison" Yet
"The Coward's Atonement"
Four Reels Five Cents

Faurot Wednesd'y Evening Mar. 5
JOHN CORT, Presents
THE IRON DOOR
A Gripping Drama of the Present
by ALLAN DAVIS with
Corliss Giles — Frances Slosson
Russ Wythal — Ann Bradley
Eugene O'Rourke — Leo Donnelly
Douglas J. Wood — Wayne Campbell
and other exceptional players
ELABORATE SCENIC PRODUCTION
Prices: 25c to $1.50 Seats Tuesday

ORPHEUM
The Home of High Class Vaudeville
Mon., Tues., Wed.
Matinee Daily—Any Seat 10c. Night, 7:00 and 9:00 o'clock--10c, 15c, 20c.
Reiff, Clayton & Reiff
SINGING AND ECCENTRIC DANCERS
"Nothing better seen here this season"
Hunting (W. Va.) Advertiser.
LE ROY & PAUL
The Act That Sets 'Em Talking.
MR. AND MRS. THORNTON FRIEL
In a Roaring Rube Sketch
Blanche Kruger — Comedienne
Fred Renello and Sister — Expert Cyclists
SUNDAY'S SHOW:
THREE—ACTS OF VAUDEVILLE—THREE
FOUR REELS FIRST RUN PICTURES
SHOW STARTS AT 3, LASTS 'TILL 10 P. M.
ALL SEATS—10c

Lyric Theatre
Monday, Tuesday and Wednesday
March 3, 4 and 5
Special Matinee Tues., Mar. 4, at 2:30—10c Any Seat
The Barrett Players
Presenting for the First Time in Lima at Popular Prices
KYRLE BELLEW'S GREAT DRAMATIC SUCCESS
"RAFFLES"
THE AMATEUR CRACKSMAN
With All New and Special Scenery. No Advance in Prices—10, 20, 30 Cents. Order Seats Now for Monday Night and be Assured a Good Seat.. Lyric Box Office Open All Day After 9 A. M.

LYRIC THEATRE
THURSDAY, FRIDAY, SATURDAY NIGHTS—Feb. 27-28, Mar. 1st
Special Matinees Thurs., Feb. 27 & Sat., Mar. 1, at 2:30—10c Any Seat
The Barrett Players
—Presenting—
THE GREAT COMEDY DRAMA
The Call of the Woods
PLENTY OF HEART INTEREST, PLENTY OF FUN
No Advance in Prices—10-20-30c
Order Seats Early and be Assured a Good Seat. Lyric Box Office Open Daily After 9 a. m.

NOTICE.
The regular meeting of Mark Hanna circle, Ladies of the Grand Army, will be held Monday evening at 7:30 o'clock, at Memorial hall. Members are urged to be present
MRS VIRGINIA HALL, Secretary

NOTICE.
The Woman's Board of Managers of the City hospital will meet Wednesday morning at 9:30 o'clock, promptly.
[illegible]

"AND IF YOU WANT IT TO LOOK GREEN, PUT ON GREEN PAINT."

"COME, BOYS, SHAKE HANDS."

Two scenes from Denman Thompson's Great Play, "The Old Homestead," at the Faurot next Saturday.

NEWSPAPER ARCHIVE®

COUPON | LIMA TIMES-DEMOCRAT'S

This ONE coupon, when presented at our office with 25 cents, will pay for the 1913 edition of our Ohio Almanac.

By mail, ONE coupon and 35 CENTS.

The regular price of the Ohio Almanac is 50 cents. You cannot buy the book without a coupon for less than fifty cents.

There are MORE THAN ONE HUNDRED THOUSAND items in this Handbook about Ohio. It is a veritable encyclopedia. This is not a profit-making enterprise on the part of this newspaper—if it were, the Ohio Almanac could not and would not be sold for 25 cents, (when presented at our office with this coupon or by mail for 35 cents and a coupon.)

Name_____

Address_____

WITH THIS COUPON AT OUR OFFICE FOR 25c; BY MAIL, 35 CENTS

LIMA TIMES-DEMOCRAT, LIMA, OHIO

Gives elegance to a room—

WITH some of the season's latest styles in Rugs and Curtains

We have them

Hoover-Roush Company

West Side Public Square

The New McCall Quarterly

A Magnificent Book of Styles

The Coming Season's Fashions

100 Pages of Interest

The Final Word on Fashions

Only 20c Including Any 15c Pattern You Select

Smart Designs for Spring Millinery

Everything for the Children—Beautiful, Sensible and Good Style

Stylish Collars—Smart Dresses

Instructions in Waist, Coat and Skirt Making!

Beautiful Evening Gowns

Every Kind of Frock for Every Occasion

Exquisite Separate Waists

Hand Embroidery

Becoming Dresses for Young Girls

The Book is Worth $1 and You Get It for 5c

THE NEWSON-ARWISTER COMPANY

Rich Combinations of Oriental Colors

New York, March 28.—One feels almost a pang of regret mingled with the thrill of pleasure in viewing the lovely new fabrics and shades this season. The fabrics are so numerous and the colors so rich that we wonder what the outcome will be with those who have no color sense, for never has the opportunity to run riot been more surely possible. To a certain type of feminine mind any scheme which is startling enough is thought to be the latest Parisian idea, and it is adopted with an assurance born of lack of knowledge and flaunted in the face of the public as long as the threads hold together. But for the woman of discrimination, of initiation in dress, who knows what to combine, not only with another tone but with her personal tone, the color field has never been more alluring, more altogether possible of charming results. This fascinating variety covers a vast range of materials and shades, from sheer dimities with simple spray and floral motif to the open voiles and dainty crepes with borders extending to the knee wrought in curiously blended Oriental shades of silk embroidery. Very smart are the new Bulgarian silks, but it is on just such materials as these that those of uncultivated taste in dress are apt to fall down. Matrials of this blend of coloring must be used with discrimination. Any lavish use fails of its purpose. A touch for girdle, collar or front closing suffices. Brocades for the past few months in silk and messaline have been vastly popular; in a dull finish such as appears in crepe de chine they will remain stylish for the summer, but plain-faced charmeuses in shades of raisin, rose-leaf pink, black and gray will be used for smart afternoon and evening functions. Very attractive is the gown of this material pictured on the first figure. The soft gray of the fabric contrasts pleasingly with the black panne velvet of the girdle and lapels. Milan lace of the shade of the gown fashions the sleeves and chemisette. The drapery of the sides falling in soft cascades from above the knee almost to the hem is a stylish feature of the skirt. A two-pointed train is also a notable feature. Just here let it be said that the train, after long neglect, is again coming back for early afternoon wear. Whether or not it will be generally accepted remains to be seen, as women nowadays prefer freedom and ease of movement for all occasions where it is possible to adhere to the rule.

In the construction of the modern sleeve there is great diversity. Just at present it is the mode to have the entire lower part made of lace. They may be set in the regulation armhole or in the dropped shoulder as shown in the illustration. Where the lace is of close mesh they are frequently unlined, but it is advisable to have a sheer lining of chiffon, net or soft silk. The simplest sort of gown or foundation by addition of a sleeve of lace becomes at once pleasing and distinctive. Add a large lace collar of similar lace dropping low in the back and terminating either in lapels or surplice effect in front and no more effective afternoon gown could be desired. Another popular fancy is that of wearing over a more or less plain foundation a corsage of lace. This is really one of the most modish fads of the season. Frequently the corsage is sleeveless and made on the lines of the fichu, back and front. It is short waisted and requires very little material so that odds and ends of lace, either coarse or fine, may be utilized for the purpose. The jaacket in black or white Chantilly is exquisite, also that in Point de Venise. Over a foundation of color black lace is particularly attractive. It may be fashioned with or without revers and decollate or high-necked. Laces in order to be a la mode need no longer be real. The imitation laces are now considered equally smart. Russian and Balkan blouses, both popular developments of the spring styles, when worn over a bright color foundation, are also very attractive made of lace. These have the dropped waist and are girded about by a gaily-colored ribbon of Roman stripe, chiffon in a bright shade of green, cerise, or purple, or silk in bright Oriental, Bulgarian, or Persian colors. The idea of lengthening the waist at the expense of the hips is rather unique, but it is decreed by fashion and obedient woman bows to the inevitable. The Balkan and Russian blouses, however, are not confined to boudoir and house wear alone, but are seen at all the fashionable rendevous, developed in many kinds of materials, soft lustrous silk, charmeuse and satin brocade, in light silk, heavy velvet and plush, in serge, whipcord and broadcloth. They are also made of white and various bright shades of taffon and are worn over a color foundation. But although these blouses are so popular, it doesn't mean that peplums are no longer fashionable. These still prevail both on sharply cutaway, slight-rounded and square lines; they extend almost to the hips at the sides and back and impart to the figure a slender, graceful outline. Very charming are the costumes developed in the new wash summer silks. They are not only serviceable, but have an air of daintiness and style rivaling those of much more expensive fabrics. The gown of the second illustration was made of the material in a dark green and white stripe. The collar is of Carrick Macrosse lace and the girdle of green velvet, matching in color the stripe of the material. The unique closing of the front waist corrsesponds with the side-front of the skirt. Ample folds of drapery extending from the side-back to the side-front panel give the two-piece skirt a smart, up-to-date appearance. It is slightly gathered at the back waistline, but no fulness is in evidence elsewhere. Wide stripe and check will constitute one of the summer's most fashionable materials. They come in a variety of charming stripe combinations, in fast colors. They are cool and dainty, and, combined with lace and plain silk to match one of the stripes, make handsome summer frocks for smart afternoon or evening wear.

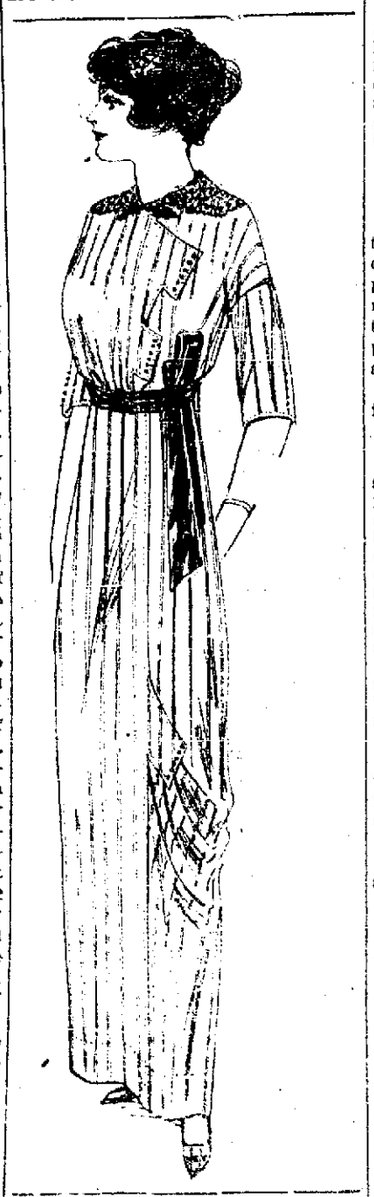

FREE BOOK

On the treatment of Horses, Cattle, Sheep, Dogs, Hogs, Poultry, Birds and Trained Animals, mailed free.

For Every Living Thing on the Farm Humphreys' Veterinary Specifics.

A. A. For FEVERS Milk Fever, Lung Fever
B. B. For SPRAINS, Lameness, Rheumatism.
C. For SORE Throat, Epizootic, Distemper.
D. For WORMS, Bots, Grubs.
E. For COUGHS, Colds, Influenza.
F. For COLIC, Bellyache, Diarrhea.
G. Prevents MISCARRIAGE.
H. For KIDNEY and Bladder disorders.
I. For SKIN DISEASES, Mange, Eruptions.
J. K. For BAD CONDITION, Indigestion.

60 cts. each bottle.
Veterinary Oil for Hoofs &c. $1.00.
Stable Case, full outfit $7.00.
At druggists or sent prepaid on receipt of price.
Humphreys' Homeo. Medicine Co., Cor. William and Ann Streets, New York

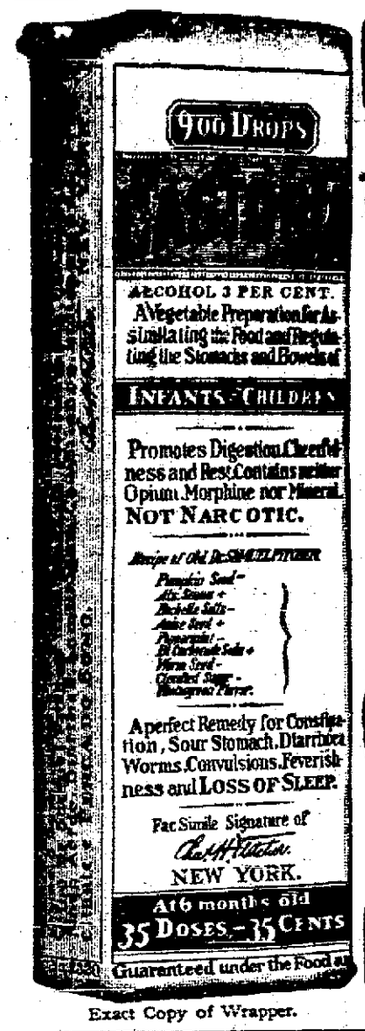

Exact Copy of Wrapper.

CASTORIA

For Infants and Children.

The Kind You Have Always Bought

Bears the Signature of Chas. H. Fletcher

In Use For Over Thirty Years

CASTORIA

THE CENTAUR COMPANY, NEW YORK CITY.

W.B. Elastine-Reduso CORSETS

Guaranteed to reduce hips and abdomen one to five inches, effecting slender, fashionable lines.

Elastine Gores render the corset exceptionally comfortable.

$3.00 & $5.00 WEINGARTEN BROS., Makers, New York

! Money to Loan !

On Real Estate Security

First or Second Mortgages, and Buy COMMERCIAL PAPERS.

Kalb, Thrift & Company

141½ North Main St. New Phone 351

J. W. ROWLANDS, Pres. A. D. NEUMAN, V. Pres.

A Prosperous Year Just Closed

WE WILL CONTINUE TO PAY

5 Per Cent ON DEPOSITS 5 Per Cent

Prompt and Courteous Treatment to All.
Come in and Talk It Over

The Central Building & Loan Co.

117 W. High St. Lima, Ohio

C. A. GRAHAM, Sec'y. ELMER B. MITCHELL, Treas.

feb-11-tu-th-sat-apr-1

CREAMERY BUTTER

THERE'S ONLY ONE KIND FOR YOUR TABLE

DAISY BRAND

Pure and Wholesome

CHURNED AND DELIVERED DAILY

YOU CAN GET IT OF

YOUR GROCER

THE OHIO DAIRY CO., LIMA

tues-thur-sat-tf

Children Should Have Good Light for Studying

A poor light strains the eyes, and the injurious effects may last for life. An oil lamp is best. The light from the Rayo Lamp is soft and mellow. You can read or work under it for hours without hurting your eyes.

The RAYO is constructed scientifically. It is the best lamp made—yet inexpensive and economical.

The Rayo Lamp, made of solid brass—nickel plated. Lighted without removing chimney or shade. Easy to clean and rewick. Made in various styles and for all purposes.

Dealers Everywhere

THE STANDARD OIL COMPANY (Incorporated)

Cleveland Columbus Cincinnati

STOCKHOLDERS' MEETING.

A meeting of the stockholders of the Taylor Company is called at 2 o'clock p. m., March 20th, at its principal office, 526 east Penn avenue, Lima, Ohio. The purpose of the meeting is to dissolve the company and surrender its corporate authority and franchise.

J. TAYLOR, President.

feb20thu-fri1mo

No Need to Stop Work.

When the doctor orders you to stop work it staggers you. I can't, you say. You know you are weak, run down and failing in health day by day, but you must work as long as you can stand. What you need them for their glorious health and from the first dose. Thousands bless is Electric Bitters to give tone, strength and vigor to your system, to prevent breakdown and build you when Electric Bitters will benfit you strength. Try them. Every bottle is guaranteed to satisfy. Only 50c at H. F. Vortkamp's.

A HOUSE FOR RENT? TELL THE PEOPLE ABOUT IT THROUGH THE TIMES-DEMOCRAT WANT COLUMN. tf

The Star Studio Photo Post Cards and Penny Pictures. feb 20 10t

Are You a Cold Sufferer?

Take Dr. King's New Discovery. The Best Cough, Cold, Throat and Lung medicine made. Money refunded if it fails to cure you. Do not hesitate—take it, at our risk. First dose helps. J. R. Wells, Floydada, Texas, writes "Dr. King's New Discovery cured my terrible cough and cold. I gained 15 pounds." Buy it at H. F. Vortkamp's.

NOTICE.

After an illness of several weeks I have opened my office and am now able to attend all calls promptly.

DR. G. A. BACHMAYER.

thur-sat

ONLY ONE "BEST."

Lima People Give Credit Where Credit Is Due.

People of Lima who suffer with weak kidneys and bad backs want a kidney remedy that can be depended upon. Doan's Kidney Pills is a medicine for the kidneys only, and one that is backed by willing testimony of Lima people. Here's a case:

Mrs. C. F. Donner, 821 east High St., Lima, Ohio, says: "I used Doan's Kidney Pills some years ago for backache and kidney trouble and I am convinced of their merit. I suffered acutely from pains in my back and other symptoms of disordered kidneys. A friend who had she said: 'Doan's Kidney Pills advised me to try them and I procured a supply at the Mo... Co. They strengthened my back and disposed of the other symptoms of my complaint."

The above statement was given June 28, 1909, and when Mrs. Donner was interviewed some time later she said: "Doan's Kidney Pills of other sufferers."

For sale by all dealers. Price 50 cents. Foster-Milburn Co., Buffalo, New York, sole agents for the United States.

Remember the name—Doan's—and take no other.

WE COULD MAKE IT CHEAPER BUT WE WON'T!

EAT Snow Flake BREAD

LIMA HOME BAKING CO.

NEWSPAPERARCHIVE®

GUIRL CAUGHT IN FAR WEST

Man Who Swindled Lima Hotel Clerk Under Arrest at Denver.

WANTED THERE FOR FORGERY.

Telegram From Denver Authorities Received This Afternoon.

A telegram received from the Denver, Colorado, authorities, this afternoon at police station announced the capture and arrest of [W Guirl, the smooth swindler who cashed a bogus check for $50 at the Hotel Norval late in January. Guirl is wanted on a similar charge in Denver, and no opportunity will be given the local authorities to prosecute him until the case there has been disposed of

Guirl, it will be remembered, represented himself to Clerk Ernest Bierly of the Norval as a representative of a well known Chicago firm and to insure his identification, offered a business card of the firm with his name printed in the lower left hand corner and a letter signed by the secretary of the company stating that he had been forwarded his usual weekly check of $50 for expenses

No intimation that the check was a forgery was had until it was discovered that Guirl had left town without using the room at the hotel which had been assigned him. A telegram from the Chicago firm in reply to an inquiry from the hotel management pronounced the check a forgery and the police were notified immediately

In the meantime, Guirl had successfully covered up his tracks and had left town, leaving no clue as to his destination Notices were sent to hotels all over the state asking them to watch out for him, but no word had been received until the telegram was received from Denver this afternoon

Guirl, it is reported, is a scion of a highly respectable family in Chicago and his father has made good the bogus checks to the amount of $500 in order to save his son from prison However, Bierly was informed that no more checks would be made good, and that the young man would have to suffer the consequences if he was caught.

NEWS OF COURTS.

J G DeWeese, a representative of the state bureau of inspection and supervisor of public offices has arrived in this city, and during the next two weeks will conduct a thorough examination of the books of a number of the officials Mr. DeWeese will begin this work on Monday the time previous being devoted to notifying those who are to appear In this county there are twelve townships and twenty-five school districts, and the books of the treasurer and the clerk or secretary of each must be inspected

It has been the custom to inspect the books in every county once a year and Allen county has now had no inspection nor examination for the past two years. Lima Treasurer Frank C Cunningham and Clerk G W Muntis are the officers here whose books will be examined

Asking that the court grant to her the custody of the minor children, which custody was given to her one time husband and the defendant named in the petition, Osie Sacher has filed a petition with the clerk of the courts this morning The petition states that the plaintiff and defendant, Paul E Robinson, were living together as man and wife on July 29, 1909 That the defendant filed a divorce petition against the present plaintiff, but after consideration told present plaintiff that if she would not file an answer he would withdraw the petition That the petition alleged the grounds as a statutory charge That the defendant misrepresented things to her and that the case was set for trial That the court gave judgment for the present defendant, the plaintiff, and to him gave the custody of the three minor children That the defendant had not, according to the petition today, done what she should by the children, that the present plaintiff has remarried and that she is able and desirous to care for her little ones She asks the court to restore them to her care. Before Judge Klinger in the lower court room today the case of John M. Francis against Hugh K. Francis, et al, is being heard. Attorneys Welty and Downing are representing the plaintiff and W. H. Leete the defendants. The examination of the witnesses was begun this morning and was being continued at the time of this writing. This is not a jury trial

In the probate court, in the matter of the estate of Peter Sawyer, W P Sawyer and O P. Sawyer were today duly appointed the administrators of the estate by Probate Judge Becker

In the same court today the will of the late Eugene Tehan was probated by Judge Becker

Marriage Licenses.

Earl H. Martin, 21, laborer, Perry township, and Mary E Shaffner, 21, housekeeper, Perry township.

Clarence W. Downing, 26, farmer, Monroe township, and Elizabeth Pauline Snyder, 18, Monroe township. Squire Everett.

THOUSANDS OF GARMENT WORKERS GO BACK TO WORK.

New York, March 1 —Today being Saturday, not all of the 50,000 garment workers affected by last night's settlement of the strike which began on December 30 returned to their shops, but it is thought that by Monday practically all will have resumed their places The terms of the agreement provide that there shall be "no discrimination in re-employment"

The agreement officially ratified by all the unions involved, settles for the time being a labor crisis which at its height affected 300,000 workers It does not, however, have any bearing on the garment workers strikes in Boston, Baltimore, Philadelphia and elsewhere

UNKNOWN MAN IS HELD BY POLICE.

He Is Suspected of Having Held Up and Robbed a Farmer Near Lima Several Days Ago.

Police are holding for safekeeping an unknown young man arrested on east Market street by Detective Reed and Heffern this afternoon. No information concerning the arrest would be given out at headquarters, as the prosecuting witness lives several miles from town and has not identified the man under arrest as the man wanted

It was learned this afternoon, that the prisoner is suspected of being the man who held up a farmer near Lima several days ago and relieved him of his valuables The victim will not arrive in the city until late this afternoon, and until he is positively identified no information will be made public

THE IDLER.

Superintendent William Carolus and the 12 teachers in the grammar, primary and high school of the Spencerville schools, came to Lima yesterday on a tour of inspection Each teacher visited the building and grade in which they were interested The public schools of Spencerville were dismissed for the day to allow the teachers to learn of methods employed in larger schools

‡ ‡ ‡ ‡

Mrs Kent Hughes will have the officers and members of the educational committee of the City Federation of Clubs with her for 5 o'clock tea next Thursday Mrs. Hughes is chairman of the educational department of the federation Methods for effective work will be discussed

MONSTER HEADDRESSES.

Women at One Time Wore Fleets of Vessels in Their Hair.

Marie Antoinette had a passion for extraordinary headdresses One structure that she invented was forty five inches in height and was composed of many yards of gauze and ribbon From the folds sprang bunches of roses, and the entire edifice was surmounted by a waving plume of white feathers It is recorded that when Maria Theresa received a portrait of her daughter wearing this headdress she exclaimed "This is no daughter of mine! It is the portrait of an actress!"

The Duchess de Chartres determined to surpass the queen, designed a headdress two inches higher It was made up of many plumes waving at the top of a tower Two waxen figures, representing the little Comte de Beaujolais (the brother of Louis Philippe) in his nurse's arms were worn as ornaments Beside them a parrot picked at a plate of cherries, and the wax figure of a black boy reclined at the nurse's feet On different parts of the tower were the initials of the duchesse's husband, her father and her father-in-law, made from her own hair

At this time France and England were at war In a naval engagement the French frigate Licorne struck her flag but the Belle Poule, another French vessel crippled the Hector, an English man of war As the Frenchmen were about to board two English vessels bore down to their consort's assistance, and the Belle Poule sailed away The English fleet returned to Plymouth with two prizes, the Licorne and a French lugger

The French, although they had lost a frigate, proclaimed a victory The queen and her women wore headdresses that represented the Belle Poule under full sail plowing a sea of green gauze in pursuit of the English frigate. This construction was known as the "coiffure Belle Poule"

The wife of an English officer living in Paris deemed the headdress an insult to the English navy and determined to resent it At the next public occasion therefore she appeared carrying on her head five English line of battle ships, a French frigate and a lugger An arrangement of silk and gauze represented Plymouth harbor, which the English ships with their prizes, were entering Each vessel carried a streamer that bore its name and on the edifice at the back the word "Plymouth" appeared in glittering beads

The audacity of the spirited English woman struck every one dumb except the chief of police, who invited her to cross the frontier at her earliest convenience.—Youth's Companion

Dandruff and Falling Hair can be Stopped with Herpicide

Every woman who is obliged to use a false hair or man, a toupee knows that it is a misfortune. What adds the burden so doubly hard to bear is the knowledge that the loss of natural hair could, in most instances, have been easily avoided

The arch enemy of good hair is the dandruff germ This is now a well established scientific fact and there is one remedy on the market that used regularly will kill the germ and keep the church free from a trace of dandruff

This is the recipe.

This remedy is Newbro's Herpicide. Long know of her engagement Attorney Free- Akron. The mar-

ing the scalp clean, Herpicide not only prevents the hair from falling out, but allows it to grow as nature intended Begun in time and its use persisted in, this valuable remedy insures a nice healthy head of hair

Herpicide imparts a life and luster to dull dead, brittle hair making it light, fluffy and beautiful

Don't wait Begin now to save your hair

Newbro's Herpicide in 50c and $1 sizes is sold by all dealers who guarantee it to do all that is claimed If you are not satisfied your money will be refunded.

Cadets Who Started Revolution in Mexico City.

The photograph shows the Tlalpan cadets who released General Reyes and Felix Diaz from the penitentiary These cadets, led by Diaz and Reyes, marched to the National Palace to demand the surrender of the military guard During the fight that followed General Reyes and many of the cadets were killed

LAW AGAINST SHIPPING BOOZE INTO DRY STATES PASSED OVER TAFT VETO

Washington March 1 —By a vote of 244 to 95 the house today repassed over President Taft's veto the Webb bill prohibiting shipments of intoxicating liquors into "dry" states The senate passed over the veto last night and the bill now becomes law Only one other time in the last 15 years has congress overridden a president's veto That was when the Rainey river dam bill was passed over President Roosevelt's disapproval

Washington March 1 —When the house met today leaders favoring the Webb bill to prevent shipments of liquor into dry states, prepared for an effort to pass it over President Taft's veto of yesterday The senate had re-passed the bill over the president's disapproval by a wide margin over the necessary two-thirds Representative Clayton and Webb, leading supporters of the measure in the house, declaring their belief in its constitutionality, prepared for an effort to follow the upper body's action

President Taft based his veto almost entirely upon the ground that the bill was unconstitutional in that it virtually delegated to the states control of interstate traffic in liquor when, he held that control was vested solely in congress

Attorney General Wickersham had given an opinion also holding the bill unconstitutional and that the president forwarded to the senate yesterday with his veto message

The senate re-passed the bill promptly last night and early today house leaders favoring the measure, led by Representative Clayton, chairman of the judiciary committee and Representative Webb, one of its framers, began working for an immediate re-passage Debate was limited and the house re-passed the bill with a wide margin over the necessary two-thirds vote as the senate had done

Supporters of the bill say it will make effective the prohibition laws of "dry" states which, they say, now are violated because intoxicants are shipped in to private individuals and have the effect of nullifying the local laws

WITNESS TAMPERING BY BUYING TESTIMONY IN CRAMER MURDER CASE

Chicago March 1 —Charges that an attempt had been made to intimidate two witnesses for the state lent interest today to the trial of Charles Cramer and his wife, charged with the murder of Miss Sophia Singer of Baltimore The names of the witnesses were not divulged but one of them stated that he had been offered $5 to change his testimony and the other had been threatened if he did not change his Judge Kersten said that inasmuch as neither of the witnesses had attempted to alter his testimony, the court would take no action

Edward Kennedy deputy coroner testified that he had admonished the defendants that any admissions they might make would be used against them at the trial Kennedy's testimony was introduced to pave the way for introduction of the confessions of Cramer and his wife

MEANING OF "POTLUCK."

One Plunge of the Ladle, and Take What You Get.

The real origin of the word "potluck" is unknown to most of the people who use it In Limoges, France, however, one runs into potluck itself In a certain corner of that quaint city of jostling roofs there is still segregated much as if in a ghetto a Saracen population probably a remnant of the wave of Saracens that swept over Europe hundreds of years ago Here they live in their crooked narrow streets following old customs handed down from generation to generation There are many but her shops in the quarter and outside of each steams a great pot of soup over a glowing brazier In each pot stands a ladle as ancient as the pot

When a customer comes with a penny, in goes the ladle and comes up full of savory broth and chunks of meat odds and ends that the butcher has had left over And what comes up the customer has to take One can imagine how anxiously the hungry urchin or the mother of seven must eye the inexorable ladle and how a pretty girl might get another draw from the butcher's boy

At any rate to take potluck means to take what you get and say nothing, whether the pot is in Limoges or in the flat of the man who eagerly invites a friend of his youth to dinner.—New York Sun

California's Petroleum.

Petroleum was produced in a small way in California very early in the history of the country—in fact, long before it was invaded by the army of gold seekers Mr C Morrell, a druggist in San Francisco, is commonly credited with being the first to attempt the distillation of kerosene from crude petroleum. This was in 1857, but several years prior to that Andreas Pico made illuminating oil from petroleum which he obtained in the Newhall region in Los Angeles county This oil was burned so it is said in lamps in the mission San Fernando.—Argonaut

Bon-Ton and Royal Worcester

Corsets for 1913

Do you know that your corset is the most important garment in your wardrobe?

That without the corset you will not be stylish, shapely or graceful?

That the corset is a big factor in your carriage, breathing and general health?

If you appreciate all this, you will realize that you should wear a truly good individualized corset.

Here is where we recommend the **Bon Ton and Royal Worcester**—the corset de luxe, and for the corset you will soon buy, we urge you to buy a Bon Ton or Royal Worcester Corset

Bon-Ton and Royal Worcester CORSETS

are sold at our corset department because we are satisfied there are no better models for style, fit, service and health at the popular prices we quote. If you will examine our big assortment of the latest **Bon Ton and Royal Worcester Corsets,** you will be as enthusiastic about them as we are, and you will be delighted with the fashionable effect that your individualized model will give you.

Let our sales ladies show you this popular make of corsets---prices . . . . $1.00 to $5.00

R. T. Gregg & Company

NATION'S EYES FOCUS ON MODEST SCHOOL TEACHER ABOUT TO BE PRESIDENT

New York, March 1.—The Brooklyn Eagle makes the unqualified announcement this afternoon in a special dispatch from Washington that Representative William C. Redfield of Brooklyn, has been offered and has accepted the position of secretary of commerce in Woodrow Wilson's cabinet.

All Ready for "Woody"

Washington March 1 Ready to welcome a new president next Monday and to inaugurate him the following day Washington was draped today in all its patriotic finery and every incoming train poured in big crowds of the visiting advance guard

Cadets from the Georgia Military Academy and Culver Military Academy of Indiana, raced into the city at an early hour being the first to arrive among organizations that are to march in the inaugural parade The boys from the south and west arrived at about the same time and paraded the streets throughout the day

Vice President elect Marshall welcomed the Culver cadets in front of his hotel early in the day The boys from his own state are to act as his official guard throughout the inauguration ceremonies

Before noon the expected rush of arrivals for the first democratic inauguration in 20 years was on in earnest and the streets of the city were filled with the vanguard

The new vice president who had his official day of welcome yesterday was a visitor at the capitol today and looked in on the quarters he is to occupy within a few days as president of the senate Mr Marshall was greeted in the marble room of the senate wing by democratic and republican senators alike and spent an hour informally receiving congratulations

Final preparations were made for the welcome to President-elect Wilson Monday afternoon Mr Wilson and his family will reach the Union station at 3 45 o'clock in the afternoon After a short reception in the presidential room at the station, they will be driven to their hotel in carriages, escorted by the Essex troop of New Jersey and the Princeton students who accompany him in a special train In the early evening the Wilson family will have a strictly private dinner at their hotel

Monday night President-elect Wilson will be the guest of the Princeton Alumni at a smoker

Not a Golf Player.

Washington, March 1 —Vice President-elect Marshall's hotel was the center of interest today for the thousands of visitors dropping into the national capital on every train to attend the first democratic inauguration in 16 years While Governor Marshall saw some visitors, he and Mrs Marshall spent the morning quietly in their apartments There was a disposition on the part of his hosts not to burden him with ceremonials in advance of the inauguration and his desire for privacy was respected

Although the next vice president is acknowledged to be a lover of baseball when other people play it, he made it plain that he did not share with President Taft the latter's love of golf

"I don't know whether I shall ever learn to play the game or not, he said, 'but I joined the Chevy Chase club, so that if I get the time and have the inclination I will have a place on which to play"

Governor Marshall said that on one occasion in Arizona his hosts tried to get him to knock a little ball around the golf course' He did not say whether his hosts succeeded The vice president-elect said his only pastime 'was smoking good cigars and he puffed a cigarette with the newspaper correspondents while making this confession Thousands of visitors are arriving for the inauguration and the stream of humanity is expected to tax the capacity of the hotels and boarding houses The real rush is not expected to begin until tomorrow when troops, delegations and political organizations from nearby states begin to arrive

Everything now is in a state of preparedness for the inaugural event and the finishing touches are being put on the stand from which President Wilson will review the parade

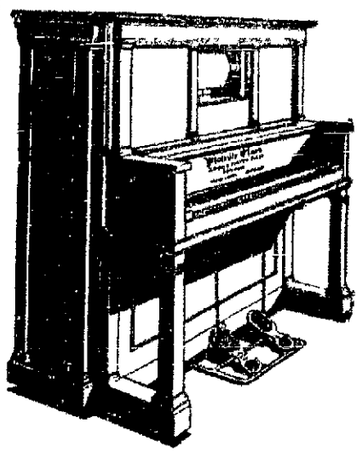

APOLLO

A High Standard in the Music World.

Offer a pianist in any conservatory a million dollars to play like Paderewski and he could not do it He LACKS the GENIUS of Paderewski THE APOLLO is the only player in the world that will exactly duplicate the playing of Paderewski or any other great pianist

Other manufacturers offer great sums of money to skilled artisans to produce a player piano as good as the APOLLO, but try as faithfully as they will they CANNOT EQUAL the APOLLO, because they LACK the GENIUS of MELVILLE CLARK and his wonderful inventions, protected by patents

THE APOLLO PLAYER PIANOS are conceded the WORD'S LEADERSHIP To own an APOLLO is to share comradeship with the ELECT in the world of MUSIC

A Liberal Allowance Will be Given for Other Players and Pianos Taken in Exchange on the Apollo

H. P. MAUS PIANO HOUSE,
The Home of Quality
Sole Representatives

A Fellow Feeling.

Rector—I hope you didn't find my lecture dry last night?

Old Garge—Well, zur, I wouldn't go so far as to say that, zur, but when you stops in the middle to 'ave a swig, though it was only water, I seem to meself, "'Ear, 'ear!"—London Tatler.

All Stars.

Wiseguy—I want a dramatic sketch with forty heroines in it. Sketch Writer—Forty heroines? Wiseguy—Yes, sir We have forty young ladies in our dramatic club, and they all want to play the lead.—New Orleans Times-Democrat.

NewspaperARCHIVE® NewspaperARCHIVE®

GOSSIPING ON STREETS

Prohibited Under Rule Issued Last Night by Chief of Police Earnst.

FIRST INSPECTION OF DEPARTMENT.

Usual Monthly Shifts of the Patrolmen Announced by Chief.

An order prohibiting gossiping among the police officers while on duty was promulgated by Chief Earnst at the first monthly inspection of the force at roll call last evening. The order, while not as stringent as has been reported, is calculated to break up the practice of policemen engaging in arguments with citizens on matters political or concerning the rules and regulations of the police department.

So many complaints have been received at headquarters of late relative to officers being involved in heated arguments with citizens that the head of the department decided to issue an order prohibiting the practice.

Chief Earnst announced this morning that the inspection of the force will be a regular monthly feature, although the roll call each evening is in the nature of a general inspection. The chief commended the force very highly this morning for the manner in which they are conforming to the rules regarding dress, equipment and general appearance.

One officer was discovered to be without a revolver, club, or flashlight when he appeared for duty last evening, while another had a revolver that was in such a condition as to render it absolutely useless for service. Outside of these two instances the inspection proved highly satisfactory to the chief

Monthly Assignment.

The usual shift of officers for the new month was announced by Chief Earnst at the conclusion of the inspection. Patrolman Frank Grant, who was recently appointed to the position of captain by Safety Director Blank, will assume his new duties tonight. He has been acting for the last two months, has been acting as night desk sergeant. Patrolman McCoy, who has been acting captain since the elevation of Earnst to chief of the department, will resume his old place as night plainclothesman along with Patrolman Stewart.

Patrolman Blair, who has been night plainclothesman during McCoy's absence, was assigned to permanent patrol duty, succeeding Patrolman Ford Cole on the public square beat. Cole takes Grant's place as night desk sergeant.

Other shifts include the transfer of Patrolmen Landfair, Sullivan and Armstrong from night to day duty, and Patrolmen Arthur Harrison and Bilistein from day to night duty. Patrolman Eberle, who has been patroling a beat, will be night emergency man at police station, while Patrolman Heffner will continue in that position during the day. Detectives Reed and Heffern will continue on day duty.

LICENSE FOR THE REEL PAWN SHOP

H. F. Reel paid into the coffers of the city this afternoon $100 license fee for the Reel Pawnbroking agency on east Market street. The license, which is a renewal, is good for one year.

DAVIS IS BACK WITH ATHLETICS.

Harry Davis, former captain of the Philadelphia Americans, who managed the Cleveland Naps last season, will be with the Athletics again during the coming season. Prior to accepting the management of the Cleveland team at the close of the season of 1911, Davis had been captain of the Athletics for six years, during which time they won two world's championships. Connie Mack, manager of the club, says that Davis's contract was that of an ordinary player, and that the old captain would be used as an assistant to himself.

MR. AND MRS. FRANK L. CHANCE.

Frank Chance and Mrs. Chance, as they appeared on the ship bound for Bermuda, where the New York American team Peerless-Leader is to train.

LOCAL TEAM MET DEFEAT

L. H. S. Basketball Squad is Eliminated From Championship Race.

GIRLS' TEAM TOOK BLUFFTON'S SCALP

Hot Games Booked for This Evening at Y. M. C. A. in Church League.

The Lima high school basket ball team is doubly out of the running for the state championship for which they have so consistently striven all season, and which was the goal of their ambitions throughout the past several months. The state contest at Delaware on Friday and Saturday of this week gave all the teams in Ohio an opportunity to meet, and therein the state championship was to be decided. Lima was entered and the boys left here on Thursday for the college town, determined to come back with a fine record, and if possible with the championship belt. They met their waterloo in the first game.

The drawing was done on Thursdyn evening, and Friday the Lima boys went up against the team from Marietta. When time was called in and this contest was closed, Lima held the low side of a 47 to 10 score. This, however, seems not to have entirely eliminated them, for later in the evening they met the squad from Mt. Vernon. This bunch, like the Marietta aggregation, were too fast for the Lima boys, and in this game they again met defeat. Their score was 17 to 12, and Lima had the 12.

The Girls Won.

In a merry game against the Bluffton Indian Squaws the Lima high school girls' team romped away with a victory yesterday afternoon on the Auditorium floor. The Bluffton team, which defeated the local girls on the former's floor a week ago, failed to show the wonderful terpretation of certain plays and them. They were not in a class with the Lima girls for a minute, though in mere points they were one ahead of the locals for the first half. The Lima playing throughout the first half was superior to that of their opponents, and in the second half greatly outclassed that of the visitors. In the last period the Lima girls were more successful in their shooting, and the score soon piled up against Bluffton.

There was a tendency on the part of the officials to slow up the game with an unnecessary amount of etiquette, and a too stringent an interpretation of certain plays adn. acts Everything that bordered the least on the borderline of a foul was called as such. Though the Bluffton official was a lady, with all regard she must be criticised for this. The return of Miss Graham to the Lima line-up seems to have put the team back on their feet, and to have given them the confidence that was lacking one week ago. This same must have taken the life out of the visiting team.

Every memner of the Lima team played a star game, and it is impossible to feature anyone. Miss Graham and Miss Priest were ever on the job at their forward stations, the center and guard, B. Thomson and G. Spannagle, kept the game fast with their work on the center court, and the guarding of F. Morrison and H. Spannagle, as well as the long throwing of the latter, was very sensational.

The line-up:

Lima 8		Bluffton 3
Graham	(f)	Steiner
F. Priest	(f)	Lauby
B. Thomson	(c)	Augsburger
G. Spannagle	(cg)	Neiswander
F. Morrison	(g)	West
H. Spannagle	(g)	Betzner

Points Scored—C. Graham 6; F. Priest 2; Steiner 2; West 1.

Church League.

The games in the church league that are scheduled for this evening are attracting a great deal of attention, for the rivalry that in several cases has been long pent up will be let loose, and there will be several hard fights to win.

The game that is the most sensational of the evening will be the inter-Presbyterian contest. The Olivet and the Market fives will get together and it will be a scrap to the end. It has been figured that if Olivet is once defeated their downfall will follow. Market street is promising them defeat. The latter bunch have been on a steady win after the first couple of games, and have worked their way up from a low standing to the second place. The Olivet bunch has lost no game, and has won one more than Market Street, whereas the latter have lost two. This standing is accounted for by the fact that Olivet played a tie game earlier in the season. A win for Market Street tonight would be a find for these boys. They got one of their defeats at the hands of Olivet, and it is unavenged. Trinity gave them the other, but this was evened up last week by a double score.

Though the Presbyterian contest is the most sensational, it is not the only contest by a long jump. The other games that are scheduled are:

Trinity M. E. vs. Central Church of Christ.

South Side Church of Christ vs First Baptist.

First Christian vs. First United Brethren.

The Present Standing.

Team	W.	L.	Pct
Olivet	7	0	1.000
Market St. Pres	6	2	.750
Trinity M. E.	5	3	.625
Cen. Ch. of Christ	5	3	.625
First U. B.	2	5	.286
First Baptist	4	4	.500
S. S. Ch. of Christ	2	6	.250
First Christian	0	8	.000

WILL BE ORDAINED TO THE PRIESTHOOD

Rev. Thomas A. Kennedy Will Celebrate First Mass at St. Rose Church Sunday.

Rev. Thomas A. Kennedy, son of Mr and Mrs. John Kennedy of 424 west McKibben street, will be ordained to the priesthood in St. Francis de Sales Cathedral in Toledo next Saturday. Rev. Kennedy is well known in Lima and a large number of invitations have been received by friends, asking them to be present at the ordination ceremonies.

Rev. Kennedy will celebrate his first mass in St. Rose church in Lima on Sunday, March 9, at 10:30 o'clock. It is expected the church will be filled with the friends of the young pastor at his initial celebration in this city.

Gives Warning of a Storm.

In the bay of Biscay frequently during the autumn and winter in calm weather a heavy sea gets up and rolls in on the coast four and twenty hours before the gale which causes it arrives and of which it is the prelude. In this case the wave action, generated on the other side of the Atlantic by the wind, travels at a much greater rate than that of the body of disturbed air and thus gives warning of the coming storm.

So Unreasonable.

"She's been very busy telling me how to rear my baby."

"Well?"

"But she got into a perfect panic when I asked her to take care of the child for a couple of days. You know I was suddenly called out of town."—Washington Herald.

A Frank Admission.

"I suppose you are interested in reform," said the conscientious citizen.

"No," replied Farmer Corntossel; "I approve of it. But I can't say that it's generally expressed in a way that makes it as interesting as the continued stories."—Washington Star.

Would He?

Cashleigh—You wouldn't marry Miss Roxy for her money, would you, Upson? Upson Downes—How else can I get it?—London Answers.

He who despises small things never becomes rich.—Danish Proverb.

LEFT DRIVE RACING CAR

With Machinist's Seat Five Inches Back of the Pilot

WILL BE DRIVEN BY BILLY KNIPPER

Speed Fans at Speedway Races Impatient for the Big Day.

Indianapolis, Ind., March 1.—The latest entry for the third annual 500-mile international Sweepstakes race to be held at the Indianapolis Motor Speedway, May 30, comes somewhat in the nature of a birthday surprise party, for this is the manner in which the first anniversary of the Henderson car will be celebrated. The Hendersons of Indianapolis introduced the car that bears their name to the American public with a big parade and reception in the Hoosier capital during the second 500-mile event. After a period of twelve months a Henderson is going to make its debut with thirty of the fastest speed creations ever constructed, on the world's greatest race course.

The car will be a four cylinder, equipped with demountable wire wheels to facilitate tire changes, and will be driven by Billy Knipper, a veteran who long ago carved his notch in the speed contest Hall of Fame.

The car will carry entry No. 10 when it takes its place at the starting line on May 30. The chassis of the car will be the same as the regular Henderson models, the only difference being the fitting of a racing body. One feature of this will be the placing of the machinist's seat five inches back of the driver to give greater freedom. As the Henderson is a left drive car, the mechanic, Frank Jones, another veteran who has been Knipper's mate in former years, will ride on the driver's right.

Wm. Knipper, the driver, who is going to try to annex the laurels that fell to Harroun in 1911 and Dawson in 1912, is the representative of the Henderson Motor Car company in Rochester, N. Y. Like many other racing drivers, he had retired from the game and became a partner of Wm. Kipp, and is one of Rochester's most reliable automobile men. So well is he convinced that the car he is selling is a winner that he has consented to again return to the speed arena to prove his convictions. This will be Knipper's third appearance at the Indianapolis Motor Speedway, having teamed with Burman at the wheel of a Benz in 1911, and aided the Stutz in putting the car in the money in the last race, when he was relief driver for that team.

He began his speed career when he raced on the Harlem course at Chicago in 1904. Knipper also raced in Europe in 1907, when he competed in the Gordon-Bennett Trophy event. In 1911 Knipper was known to racing fans all over the United States as "Prince Billy," team mate of "King Bob" Burman. While teaming with Burman he drove the 200-horsepower Janetzy-Mercedes, and a 120-horsepower Benz. Knipper had the distinction of being one of the few men who could handle at that time the old Darracq, which Hemery originally built, and which, until it was scrapped, was acknowledged to be one of the fastest cars ever put on a race track. Few men could manipulate [illegible] time the gear box was so dilapidated that to control it was difficult.

There has been a rearrangement of the regular Speedway trophies, and according to present plans the Remy Brassard and trophy, the Prest-O-Lite trophy and the Wheeler Schebler cup, instead of being raced for at the one, two and three hundred mile posts of the 500-mile race, will be given to the winners of the first two, three and four hundred miles.

The details of the manner in which the trophies above will be handed over to their winners are as follows: The Remy brassard goes to the winner at two hundred miles, and the Remy trophy, valued at $2,500, goes to the owner of the car. If the driver u[illegible] Remy ignition, he receives in addition to the brassard a salary [illegible] $50 a week for twenty conse[illegible] weeks after the race. The P[illegible]-O-Lite trophy goes to the man who is ahead at three hundred miles, regardless of any equipment he may carry. No cash accompanies this award, however. The Wheeler & Schebler $10,000 cup will be given to the victor at the four hundred mile post. If he uses a Schebler carbureter an additional cash award of $1,000 is his. Otherwise he gets only the glory. All of these trophies, with the exception of the cash awards, are returnable to their donors on demand. The plan is to offer them on the speedway every year. Between races they will naturally be allowed to remain in the custody of the driver who captures them, so that he may use them for exhibition and display purposes.

EVEN IN IDAHO:

Boise, Idaho, March 1.—The anti-race track gambling bill was passed by the house yesterday. The bill already has passed the senate.

JIM CORBETT DISCOVERS A NEW CHAMP.

While in San Francisco recently James J. Corbett, formerly heavyweight champion, boxed at the Olympic club with Bob McAllister, the club's champion. McAllister holds the middle and heavyweight amateur championships of the Pacific coast, and Corbett declares that the lad can beat McGoorty, Klause, or Gibbons, and that he considered him the best prospect he had seen in years.

MAD STRIKE LEADERS.

(Continued from Page 1.)

Gradually the State Board of Arbitration persuaded the local authorities to assume their respect for law and order, and later their public civil pride was aroused by the formation of a league of 6,000 Akron citizens.

H. E. Pollock, chairman of the wage scale committee representing the I. W. W. strikers was the first witness called in the investigation being conducted by the Greene senate committee into conditions of the local industry. The inquiry opened at 11 o'clock and was continued this afternoon.

When asked about the alleged blacklisting of Akron rubber workers by the manufacturers, Mr. Pollock said that he knew of one case in which a man was unable to get a job in any of the factories in Akron. Senator Green asked when this had occurred. "It was several years ago," said Pollock. Pollock said that he had averaged about $3.50 per day during the past five years as an employee of a local rubber company. The committee adjourned at 12:30 until two o'clock.

WHITE APPOINTED METER INSPECTOR.

Son of Prominent Resident Named to Succeed Charles McCoy in Waterworks Department.

Service Director Morris this morning announced the appointment of Joseph White, Jr., of 463 west McKibben street, to succeed Charles McCoy as meter inspector of the water works department. White is a son of Joseph White, the well known resident. McCoy left the service of the city to accept a position at Bluem's store.

TAFT'S ADVISORS FIND MERIT IN RE-ORGANIZATION

Washington, March 1.—President Taft held a hearing today on the treasury department customs re-organization plan authorized by congress. Attorney General Wickersham, Secretary MacVeagh and Assistant Secretary Curtis appeared in its defense. Under the act of authorization the plan would save the government about $700,000 a year, decrease the number of customs districts from 165 to less than 50 and give employes not now protected, cover of the classified service. It has been attacked from many angles but it was believed that with two members of the cabinet in its favor, President Taft would be inclined to approve it.

GREAT CROWD AT AUTO SHOW

Many Attended Yesterday in Afternoon as Well as in Evening.

TONIGHT MARKS THE END OF THE EXHIBIT

Lima Dealers to be Complimented on Success. The Best Show Yet.

The great interest that is prevalent among the people of Lima in the progress of the automobile industry and its output, their desire to be well posted upon the latest innovations, as well as new designs of standard makes and the introduction of new cars into the local market, is well demonstrated by the large crowds that are to be found at the Memorial hall in attendance upon the Lima auto show. The success of the show, if it was at any time doubted, was well proven by the many people who were on hand during the greater part of the day yesterday and last evening.

The cars are being kept in the very best of condition, their enamel and nickel or brass shining brightly in the dazzling of the myriads of lights. Eager smiling dealers and exhibitors are overdoing themselves in their desire to please everyone. Each patron of the exhibit is receiving individual attention, and a number of men are ever on hand in the booth of each company, ready and willing to explain everything to the uninitiated.

The entertainment of the patrons has been guaranteed, and lest there be any attend who tire of looking at cars and hearing of their intricate or special points and qualities, as well as their complete equipment, other attractions have been provided by the committee that has been placed in charge. The high school boys' chorus, assisting Mr. Fred Culvert and the Dixie quartette carried off the honors Tuesday evening. Miss Millie Sonntag attracted a great deal of attention and pleased the entire assemblage last evening with a number of very pleasing solos. Her work is always of the highest quality, and is generally appreciated. Tonight Miss Mildred Rudy and Miss Marie Kelley will lead the entertainment. Both the young ladies are accomplished vocalists, and will make a big hit. A special feature, as yet untold, but just as truly promised, will be put on. Throughout the entire show the Hunter orchestra has filled the gigantic hall with very fine music.

The auto show will be no more for this season after the close of this, the last evening. That it has been a success is not denied in any quarter, and the promoters, the local dealers through whose efort and work the show was made possible, are more than satisfied with the results. Up till the present time there have not been a great many sales made, but it is thought that this will be the prize evening for salesmaking. The last night has often proved to be such. However, if its not, they will still feel that their work has not been in vain, and in the future their endeavors will be appreciated, and perhaps renumerated. People think better of the automobile when they leave this show, and they know a great deal more about it. It is as much an education as any exhibit now before the public eye, and as such it is receiving a great deal of patronage.

The 1913 automobile show for Lima has been a great success. It has been far and away in advance of the local shows of previous years, and by most people has been considered on a par with the shows of such places as Dayton and Toledo.

NEW U. S. NICKELS HAVE INDIAN HEAD AND BISON FIGURE.

Washington, March 1.—Four million glistening new nickels, with an Indian head on the face and the figure of a buffalo on the reverse to supplant the time-honored five cent piece with the Goddess of Liberty as its characteristic, are piled in the vaults of the United States treasury and sub-treasuries to be turned into public circulation today.

Only once in 25 years can the secretary of the treasury without the sanction of congress, change the design of any coin.

President Wilson's secretary of the treasury will have an opportunity to change the dime, quarter and half-dollar, because in 1915 the present designs will have been in circulation for a quarter century. Some of the treasury officials now in office are in favor of changing them on the ground that they are inartistic.

GALA NIGHT FOR MODERN WOODMEN.

Chief Forester Strahm Will Have Charge of Initiation of 25 Candidates Monday Evening.

B. F. Strahm, recently elected chief forester of the Modern Woodmen of America, will have charge of the degree team of the local camp at the initiatory exercises to be held at the regular lodge meeting in Tolan hall next Monday evening. Twenty-five candidates are to be inducted into the mysteries of Woodcraft, and the occasion will be made a memorable one.

Following the ritualistic ceremonies, a lunch will be served and the balance of the evening spent in social session. Mr. Strahm is expected to deliver an address, and the evening promises to be a profitable one for the members. A large attendance of the membership is desired.

Children Cry
FOR FLETCHER'S
CASTORIA

The Mack Garage
"LIMA'S BEST GARAGE"
Exclusive Lima Agents for
"Puncture Fix"
Guaranteed to make any pneumatic tire Puncture Proof. Be sure and see this exhibition at the Lima Auto Show.
We Also Wish to Make the
Announcement
that we have installed an Oxy-Acetylene welding plant and will repair broken castings, and parts of all kinds, whether iron, steel or aluminum. Don't throw the old part away and buy a new one
Let Us Weld It.
THE MACK GARAGE
"LIMA'S BEST GA[illegible]
124-6 W. Market St

NEWSPAPER ARCHIVE®

SOCIETY AND THE CLUBS.

SOCIAL CALENDAR.

Saturday.

arriage of Miss Ruth Jane Kerr Mr Ernest Hyter will be cele- ed at the Kerr home on west ket street, this evening at six ock, in the presence of immedi- relatives only.

Sunday.

enten evensong and vesper ser- to be held at Christ Church, copal, with special music by the chorus choir, under the direc- of Mr Ernest Baird and at h Miss Lillian Johnston will be st, afternoon, four o'clock.

Monday.

rs. William Stewart, of west h street, will entertain the nineth Century club, evening.

rs. Harry E Hiner, of west High t, will be hostess for the Round e, afternoon.

iss Ruth Parrett, of west North t, will entertain the Chautau- s, evening.

s Bailis H. Simpson, of north son avenue, will be hostess for Sorosis club, afternoon.

s. E. C. Mackenzie, of west et street, will entertain the club, afternoon.

s. John Miller, of west Elm t, will be hostess for the Bay- club, afternoon.

s. Warren J. McLaughlin, of Elm street, will open her home he entertainment of the Arbu- Club, afternoon.

Tuesday.

e Home-makers' class of the Side Church of Christ will with Mrs. Charles M. Priestap, uth Central avenue, afternoon.

s. George Quail, of west Wayne , will entertain the Progres- afternoon.

s Harriet Kelly, of east Frank- reet, will entertain the Etude afternoon.

kespeare club meets at the ibrary, for the regular fort- y meeting, afternoon.

s. R. E. Davis, of west Market , will entertain the Congrega- circle, afternoon.

Wednesday.

s Imogene Shook, of south nald street, will entertain the Embroidery club, afternoon.

Carrie Herr, of south West will be hostess for the Wo- Foreign Missionary society of Methodist church, afternoon.

man's Foreign Missionary so- of Trinity Methodist church eet in the church parlors, af- n

ular monthly supper of the ss Woman's club at club- from five until six-thirty , followed by an evening of

Thursday.

J E Sullivan will entertain ortnightly Bridge club at on at one o'clock at the Elks' followed by an afternoon of

Grace Bullock, of west Kibby will entertain the K. K. K. evening.

C. B. club meets with Miss a Clark, evening.

Stevens, of south McDonald will be hostess for the Wimo- is circle afternoon.

Friday.

John F. Cover, of north street, will entertain the Su- circle, afternoon

L L circle will meet with ata Neth, of west Vine street, on.

W D. Heffner, of west street, will entertain the Aid society of the First Bap- rch, afternoon.

week has been one of little nce in the way of large so- rtainments. The most inter- perhaps, was the organ re- ven by the Women's Music hursday afternoon, at Trinity st church. With the privi- ich each member was al- of bringing a guest, the uditorium of the church was ith a fashionably dressed , appreciative from the finish of the program. It eed complimentary to Mrs. Hahn, a former Lima resi- d her assistant, Mr. J. Man- dery.

utomobile show this week ed somewhat diverting and acted attention of society, to n degree, because of the lity of the motor car to the social world. With no days to break the quiet of e season will probably grow l untill the Holy week, when t and sinner pause in their reflect upon the sufferings reat Master and the lessons rom his death and burial rrection, reaching a grand in the celebration of Easter

Margaret Golley, of west reet, was the charming Thursday, at a luncheon of ppointments Sweet peas flowers used for decoration menu consisted of four Enjoying the delightful ir were Miss Jessie Neely, rys, her guest, Mrs. Murray of Marshall, Mich, Miss n Fleet, of St Marys, Miss ly and the hostess mpany afterward attended l at Trinity church, where le Neely was the recipient sion of good wishes, anent uncement of her engage- week, to Attorney Free- eson, of Akron. The mar- riage of Miss Neely and Mr. Eagleson will take place in June.

The Missionary ladies of Grace Methodist church tendered Mrs. Sarah Walker Eddy, returned missionary, a cordial reception, Thursday afternoon, at the home of Mrs. H. J. Jewett, of south Elizabeth street, wife of the pastor of the church. In the receiving line were Mrs. Eddy, Mrs. Jewett, Mrs. Hosler, president of the society and her daughter, Mrs. William Kleinoeder. About 30 ladies called during the afternoon. Mrs. G. A. Herrett sang and Mrs Harry Shook also gave a vocal number. Mrs. Eddy took up the greater part of the afternoon with an address, in which she told of the mission work, but brought out the necessity and benefits of prevailing prayer. Mrs. Eddy is a firm believer in the doctrine which says that right living and right thinking puts us in position to "Ask and it will be given unto us."

Pink and white carnations were used as decorations throughout the rooms and in the dining room, the girls of the auxiliary of standard bearers served tea, wafers and mints. A most delightful afternoon was spent by the ladies of Grace church.

Ladies of Yoga division, auxiliary to the brotherhood of locomotive engineers, gathered at the home of Mrs B. F. Shook, Thursday, taking with them well-filled baskets. Mrs. Shook was given a surprise at their appearance and more so, when, as all were gathered about the table laden with good things, she was presented a large silver spoon, with the name and number of the order as well as her initials, engraved thereon. The presentation was made by Mrs. C. L. Miller, president of the division.

Mrs. C. R Phillips and daughter, Miss Blanche Phillips, very delightfully entertained the U W. Embroidery club, Wednesday evening, at their pleasant home on east Kibby street The decorations were flags and carnations. A very enjoyable hour was spent in needlework and exchanging ideas, and Miss Ruth Wolfe was the lucky prize winner. Mrs Baldwin, of Kenton, O, was the only guest of the club The hostesses served a delicious supper The club will meet Wednesday evening, March 19, with Mrs H. Workman, of south Elizabeth street.

Mrs Oliver M Polser was hostess for the Social and Literary club, Thursday afternoon, entertaining at her home on Brice avenue. Fifteen members responded to roll call Mrs. Kate Neth gave an interesting paper on "The Life of Washington." In the contest submitted, Mrs John Voglegesang and Mrs Mary Cheney received the club prizes and Mrs Edward Reel, the guest prize Mrs Ralph Armstrong and Miss Dorothy Martz assisted the hostess in serving a delicious luncheon Guests were Mrs. Reel, Mrs Harris, Mrs. Malone and Miss Dorothy Martz Mrs Ralph Armstrong, of 705 west Wayne street, will entertain the club in a fortnight.

Miss Gail Watson, the talented violinist, who is in St Petersburg, Russia, where she is a private pupil of Leopold Auer, violin instructor in the Imperial Conservatory of Russia, contributed to a concert held in St. Petersburg the latter part of January. The concert was given as a benefit for a hospital and Miss Watson was the American representative. She gave three violin numbers, all delightfully rendered.

Miss Watson is in the Russian country to complete her education in music, having made a hurried trip to New York last fall in time to proceed to Europe to be in the class taught by the renowned instructor Miss Watson will remain about a year in Russia. She is delighted with her work and the progress being made under Director Auer.

The recent meeting of the Industrial Seven was held with Mrs Levi Allen, of north Jefferson street. Among the delightful features was the serving of an elaborate chicken dinner. Another meeting has been arranged for the middle of March. The company numbers seven ladies, as the name indicates.

The Home-makers' class of the South Side Church of Christ have postponed their meeting, scheduled for Tuesday, one week and the same will be held Tuesday afternoon, March 3 Members will please remember the change and arrange to attend next week Mrs. Charles M Priestap of 652 south Central avenue, will be hostess.

Miss Hazel Henton charmingly entertained a few friends at her home on south Elizabeth street, Thursday evening The event was in honor of Miss Jessie Sprague, who will leave Sunday for Montpelier, Ohio At 10.30 o'clock a delicious supper was served Those who enjoyed the evening were Misses Sprague, Margaret Murphy, Edith Smith, Estella Jones, Berlina Verbryke, Messrs. George Killian, Glen Webb, Coss Riker, Morris Snyder, Harry Hackenberger and Adrian Weber of Wapakoneta

The regular fortnightly meeting of the Etude club will be held Tuesday afternoon with Miss Harriet Kelly, of 538 east Franklin street The program will be devoted to modern opera and Mrs J. R Melly will be the leader

The Bayview club will hold their regular meeting Monday afternoon with Mrs John Miller, of 681 west Elm street

A new wedding ring and one which seems to be in great favor, is hand carved, with rounded edges, seamless and made in the 18-k gold and platinum Rings of the platinum come at $25, while those in the 18-k gold sell for $15.

If you are on the gloomy track,
Get a transfer.
If you are inclined to fret and pine,
Get a transfer.
If you are on the worry train
Don't stay there and complain,
Get a transfer.
Get off the track of doubt and gloom,
Get on the sunshine train—there's room,
Cheerful cars are passing through,
And there's lots of room for you,
Get a transfer.

The B. C B. club will meet with Miss Moweta Clark, Thursday evening. The club spends the evening with games and conversation and a delicious supper is always a feature.

The annual convention of the Ohio Federation of Women's clubs will be held in Chillicothe in October, 1913. Owing to action taken at the convention in Athens last summer, the Ohio Newspaper Woman's association, formerly an auxiliary of the federation, will meet separately at Put-in-Bay some time in the summer, in annual convention.

The early showing of spring hats is indeed interesting and Lima shops are full of the new headgear. There are Balkan turbans, with Bulgarian trimmings, which sound like an announcement from the seat of war, when in reality, it tells of the sauciest, jauntiest new hats that the spring season has brought forth They fit the head closely and the trimming is perched on the back. The cabaret hat is strictly new, trimmed with aigrettes, novelty stick-ups, Bulgarian effects and so forth. Then there is the masculine-like sailor, with four smart feathers at each side rear. The new spring tams are good, with just a pretty feather fastened on or they may be worn plain. They are made of hairbraid plaque, with velvet brim, as shown All decidedly different from the last several seasons they are very pretty and in nearly every case, very becoming to the wearer

Mrs Charles Phillians, of west Wayne street has gone to Alabama, where she will join her husband and where they will spend the next couple of months, amid the scenes of sunshine and flowers, in the south

Miss Edna Peate goes to Van Wert for a visit the coming week. She will be accompanist at the St David's day celebration to be held in that city Wednesday evening, when her cousin, Miss Bessie Tudor, of New York city, will sing

Arrangements are being made by both the Junior and Senior classes of Lima high school for a little play in the school auditorium, with the coming spring days The efforts of the students are very much appreciated, as was manifested at the recent presentation of "Half Back Sandy."

The business meeting of the Sorosis club, which has been postponed upon several occasions, was held with Mrs William McComb of west High street, Monday afternoon. New officers for the coming year were elected, as follows Mrs. Jane G Thompson, president, Mrs Bailis H Simpson, vice president; Mrs J S Nichols, secretary and treasurer At the conclusion of the business session, Mrs McComb served a delicious luncheon The club will meet Monday afternoon with Mrs Bailis H Simpson, of 520 north Jameson avenue

Miss Pauline Wemmer entertained the Girls' Embroidery club, at her home, Wednesday afternoon The time was passed with needlework and the young ladies took interest in the conversation, which centered largely around the charming hostess and her coming wedding, which has already been announced for April Mrs Holmes Mackenzie, Mrs. Virgil Knisely, Mrs Alfred Wemmer and her guest, Miss Blanche Stuart, of Cedar Rapids, Ia., and Mrs. Henry Deisel, Jr, were invited to enjoy the pleasant afternoon with the club members Miss Imogene Shook will entertain the club next Wednesday afternoon.

The regular meeting of the Lotus club will be held with Mrs E C Mackenzie, of 834 west Market street, instead of with Mrs McDonald, Monday afternoon

Mrs Harry S. Moulton, of 919 west Market street, opened her home this afternoon for the entertainment of Lima chapter, Daughters of the American Revolution. Mrs William L Mackenzie, Lima regent, presided.

Among the many ladies from out of the city, who came to attend the recital given by Mrs Adolf Hahn and Mr Manning Pendery, Thursday afternoon, were Mrs William T Coepland, Mrs William G Hoffer Miss Kathryn Crawford and Miss Helen Fisher, of Wapakoneta, Mrs. Charles H. Jones, Mrs Ralph W. Kohr, Mrs George E Jones, Mrs. Carrie McKillip Mrs E A Balmer, Mrs J L Turner, Mrs W M. Crawford and Mrs M D Long, of Columbus Grove

The Progressives will meet Tuesday afternoon with Mrs. George Quail, at her home, 848 west Wayne street.

Mrs. George S. Vicary's hospitable home on west Market street, was the gathering place for members of the Woman's club, Monday afternoon The club is still studying mythology and Venus was the special topic under discussion Favorite myths were given in response to roll call, Mrs. T. K. Jacobs gave selected readings from Shelly, Mrs Alan F. Knisely told the story of "Hero and Leander," Mrs. O. W. Smith gave an interesting description on "Pygmalion and Galetea," Mrs. O. W. Smith gave an interesting description of "Cupid and Psyche," and Mrs. Mosiman gave sketches of the leading figures of the afternoon, dwelling especially on Venus, Hero, Leander, Cupid and Psyche, as they effect art.

Victor music was enjoyed while the members remained for a cup of tea. The meeting, in a fortnight will be held with Mrs Walter S Jackson.

Mrs. Lewis H. Rogers entertained at a delightful meeting of the Twentieth Century club, Monday evening, at her home on Lakewood avenue. The study of American painters was continued and replying to the roll call, each member told of a fact gleaned from the meeting and lesson with Mrs. J. E. Richie, last week, when this study was first begun Mrs D. S. Kemp told of the influence of Deseeldorf on the artists of the country, how then it had come to center about Munich and in the year 1850 had reached Paris, which today is the clearing-house of the world for paintings of all kinds. Miss Mary Jones told of the schools of American painters and the effect of various influences on artists of this country. Mrs. B M. Moulton gave character sketches of Hunt, Innis and LaFarge

The club had the pleasure of listening to the efforts of two young musicians, Catharine Gramm and Josephine Rogers, who appeared in pleasing piano solo numbers and also gave a duet Mrs William Stewart, of 625 west North street, will have the club with her, next Monday evening.

The Girls' Social Service club, which has accomplished such splendid work through their trained deaconess, Miss Starbird, and who have yet many things for the uplifting of social conditions in the city, under way, held their regular monthly tea, Monday evening, at the home of Miss Bertha Borges, of west Spring street The following menu formed the supper

Cold Ham Creamed Potatoes
Lettuce Sandwiches
Plain Sandwiches
Sherbet Coffee

The society has a number of the good women of the city who are contributing members and these ladies ate with them included were Mrs George S Vicary, Mrs Kent Hughes, Mrs Josephine Pierce, Mrs Robert Plate and Mrs H M Colvin Rev and Mrs M B Fuller of Trinity church, and Rev S I Davis of the First Congregational, were also invited Miss Starbird's guest, Miss Walborn, of Springfield, who is a deaconess with a wealth of experience, gave a splendid talk during the evening, as did also Rev. Mr Fuller

Good attendance and an interesting meeting characterized the usual coming together of the Round Table, Monday afternoon at the home of Mrs W W Beauchamp, of south Pierce street The sixth and seventh history lesson on Australia was studied and Mrs F B. Lewis was the able leader The second chapter of the Bayview magazine for April formed the lesson in this branch of the study and Mrs S B McGinnis led the profitable discussion Current events were given in response to roll call Mrs Beauchamp had for guests Mrs King and Mrs C H Roser, who were privileged to meet the members. A delicious luncheon consisting of baked beans, bread and butter sandwiches, pickles and tea was served, while the members enjoyed a social chat of half an hour Mrs Harry E Hiner, of 1175 west High street, will entertain the club next Monday afternoon when Mrs J R Johnson and Mrs R C Eastman will be the leaders

Miss Kate Carter, of Richie avenue opened her home Monday evening for the regular meeting of the Chautauquans Mrs Jennie Eger gave a splendid talk on "Galsworthy" and Miss Carter gave a review of "Justice" General discussion followed these papers and the evening was pleasantly spent Miss Ruth Parrett, of 714 west North street, will entertain the club, Monday evening

Mr and Mrs A I Brown the latter of whom is a former Lima woman, will go to Washington Sunday to attend the inauguration festivities They will be with Congressman and Mrs J H Goeke, of Wapakoneta. Mr Goeke represents the Fourth district in congress

The parlor meeting of the Women's Christian Temperance union was held Tuesday afternoon at the home of Mrs. Charles Voris of 212 east Elm street. It was "red letter day" and the program was anent the life and works of Frances E Willard Mrs Oren Dickason, superintendent of red letter day, was chairman

The quartette, composed of Mrs Lee Potter, Mrs Heffern, Mrs Miller and Mrs McGivers, opened the meeting by singing, "For God and Home and Native Land" The crusade psalm, the twenty-seventh, was read by Mrs Dickason Mrs Vanatta gave the opening prayer A song, "Some Glad Day" was rendered by Mrs J B Povey and Mrs Voris, with Mrs Heffern as accompanist

Mrs Kincaide gave a reading, "The Life of America's Greatest Woman" Mrs E A. Dean gave a sketch of the noble woman Her influence was told of in an interesting paper by Mrs Belle McCartney A reading "As I Knew Her," written by Rev Milton Terry of Evanston, Ill who enjoyed a personal acquaintance with Miss Willard, was given by Mrs Berry Beyond the Bar was rendered by the ladies quartette

Taking up the regular program, roll call was answered by quotations from Frances Willard and Mrs J H Allen gave a paper on Our Friends, the Indians' Mrs E A Reed followed with a reading, Recollections' by Jane E Stewart of Philadelphia

In the geographical report which was read, it was shown that fifty per cent of the population of America in thirteen states are of the foreign class Mrs W. L Grayton made these comparisons and talked on the subject The fact brought out showed that the great cause of evil could not be eliminated save by civilization, education and Christianization It was the consensus of opinion of the society that if church members on the rolls would practice what they preach, vice would be exterminated The meeting closed with a song by the quartette Two new members were added to the union A large attendance of members was present

The "Life of Frances E Willard" in book form, has been placed by the union, at the city library and a large picture of Miss Willard also hangs on the walls of the Lima high school As one enters the Young Men's Christian Association building, her beautiful face is to be seen, in picture form All of these gifts were made by the Lima union

The next parlor meeting will be held Tuesday, March 25, with Mrs E G Conner of 218 north Washington street

No more interesting personage has been in Lima in a long time than Mrs Becker, who with her husband Rev Allen O Becker, and their two children, were guests the early part of the week of Mr and Mrs J W Halfhill of 127 north Collett street

Mrs Becker with her children, are survivors of the Titan, when the steamship sunk off the New Foundland coast last spring Her description of the scenes enacted at that time and also of the recovery of drifting passengers, in their unworthy sea craft, forms a most interesting several hours of close listening

Upon her return to Lima, with her family following Easter Mrs Becker may be induced to tell from her own lips, this story at a parlor meeting probably for the benefit of some church society

The Saturium circle will hold their regular fortnightly meeting next Friday afternoon with Mrs John F Cover of 120 north Baxter street The banquet arranged for last evening, with Mr and Mrs R. T Gregg, has been indefinitely postponed

Mrs Lloyd Kepner of west Kibby street, opened her home Tuesday afternoon, for the entertainment of the Martha Washington club Owing to the meeting falling very near to the birthday of George Washington, the ladies came gowned as in the time of the Washingtons, with caps, kerchiefs and aprons The time was spent in embroidering and crochet work and at the close of the hours allotted to this work, a contest was submitted in which Mrs B Turner won first prize Mrs Hugh Patton second prize and Mrs James Gamble the guest prize. All were rewarded with beautiful boxes, containing a generous quantity of home-made candy Mrs Kepner was assisted in receiving by her mother, Mrs A L. Rice Mrs. Gamble, a former member, was the only guest The club will meet in two weeks, with Mrs Charles Miller of north Pierce street

Mrs L Y Straver of Brice avenue, entertained the Calanthian Euchre club Tuesday afternoon. Mrs E W Stumpp held high score at the close of the games and was given the prize Mrs William H Howell, Mrs J W Tucker and Mrs Claude W Preble were asked to play with the members A delicious two-course luncheon completed the afternoon Mrs Ira Robbins of west Circular street, will entertain the club, in two weeks

The K K K girls will meet with Miss Grace Bullock, of 820 west Kibby street, Thursday evening

The Woman's Foreign Missionary society of Grace Methodist church will meet Wednesday afternoon with Mrs Carrie Herr, of 520 S West street The hour of the meeting is set for two o'clock. The following program will be given, with Mrs. Herrelt as leader

Devotions—Mrs Watt
Text-book, Chapter IV.—Mrs. Thomas
'Our Pioneers in China"—Mrs. Kleinoeder
"Of Whom the World Was Not Worthy'—Mrs Nutting
'A-beng the Bible Woman"—Mrs Allen

The society which has been in such splendid condition, further had the pleasure of adding thirty-four new names to the membership rolls, following the address delivered by Mrs Eddy last Sunday, at the morning service

One of the pleasant events of the week was the little informal dinner given by Miss Winnifred Cattey at her home 985 Elida avenue on Wednesday evening, it being her eighteenth birthday anniversary

The following menu was served

Salmon Roast
French Fried Potatoes
Creamed Corn Deviled Eggs
Beets
Cabbage Slaw Mayonaise
Gelatine White Cake
Coffee Mints

After all had enjoyed the delicious menu, music and games furnished amusement until a late hour Those permitted to enjoy this delightful evening with Miss Cattey were Messrs Leonard Wattner, Joe Conners, Edward Owen, Misses Bernadine Walsh, Pauline Owen and Uldine Cattey.

WHAT A GIRL'S CLOTHES TELL ABOUT HER.

In an article on "A Girl and Her Clothes," published in the March Woman's Home Companion, appears the following

"You may not speak a word to me, but the manner and line of you, the gentle or blusque, gracious or awkward little tricks of body, the way you walk the hat you wear, the clothes, the gloves, the color and fashion of them, the manner of wearing them—all these, along with the look in your eyes, are expressing you, and are saying to me 'She belongs to this class, or that.' 'She is this manner of person, or that' 'See, she is careless' 'See, she is tired and worn.' 'She is a person of good judgment,' or 'whimsical,' 'dependable, a person of loveliness'; 'unloveliness', 'of taste,' or, 'lack of taste' 'Don't you understand what we are saying to you?' These things seem to say: 'Look at us! Read us! Read us' As plain as day!'

"Whether we realize it or not we are perpetually expressing ourselves, and our clothes speak for us—condemn us or recommend us, praise us or blame us—as plainly as though they spoke with voices like our own. I have seen girls apply to business houses, seeking positions, and I have seen them refused good positions and they never guessed the reason. Some of them brought with them reasonable good letters of recommendation, saying perhaps that they were capable, willing. But of what avail was that when all the while huge masses of yellow puffs, dowdy clothes, low-necked shirtwaists, and tawdry imitation jewelry, badly chosen and designed, were saying as plain as could be, 'She has no judgment.' 'She does not know true value' 'She is frivolous.' 'Could you trust a girl to be careful of your accounts who is so evidently careless of her own?'

'Then the kindheartedness of the employer, perhaps, hesitates After all, might she not do, this little girl making a pitiful enough showing as she sits waiting for an answer? Isn't it right to give her a chance any way?

"'Well, I've told you the truth,' the puffs seem to say, 'you can heed it or not as you choose, that is your affair.' 'You wouldn't be advised by me,' the huge hat speaks, looking a little insulting, 'don't blame me, I gave you fair notice!' And the jingling bauglos and mock silver purse and the vanity box clink a little freshly as the girl rises. It's no fault of ours if your business is neglected! Don't blame us! We warned you!' they seem to say'

THE STORY OF A MAN WHO REFUSED A BRIBE.

In the March American Magazine, Brand Whitlock, mayor of Toledo, Ohio, writes an interesting article in which he relates some of his experiences in Illinois with Governor Altgeld and also some of his experiences as a journalist in the Illinois State legislature One member of the legislature interested him particularly. Telling the story of the legislator, he says

"He was a member, sent there from some rural district far down in the southern end of the state; and all through the session he had been

Special Sale of Ladies Winter Coats

One of Our Cloak Manufacturers have sent us 50 Coats by Express, every Coat a Copy of Just What You Have Seen Earlier in the Season in CHINCHILLA DIAGONALS.

This aggregation of Coats come in a variety of Materials and any Coat in the Lot would sell at from $22.00 and up.

In order to Clean up this Lot Quickly we place the Entire Lot on SALE COMMENCING MONDAY.

While they last will be sold your pick of the Lot for

$6.90

R. T. Gregg & Co.

NewspaperARCHIVE® NewspaperARCHIVE®

WOMENS CLUBS

ment, taking no part, except to vote, and to vote, on most occasions, with his party, which, in those days, was the whole duty of man. This night would see the end of his career, if his brief experience in an obscure position could be called a career, and he stood there, silently looking on, plucking now and then at his chin, his long wrinkled face brown and solemn and inscrutable.

"The old man stood there while the long roll was being called, and the crisis approached, and the nervous tension was a keen pain. And suddenly one of the gas lobbyists went up to him, there on the verge of the House, and began to talk with him. I had the story a good while afterwards from one of the whips, who, it seemed, knew all that had gone on that night. The lobbyist of course knew about his necessities, as lobbyists do; and he began to talk to the old fellow about them—about his poverty and his children, and he used the old argument which has been employed so long and so successfully with the rural members of all our legislatures, and has been the source of so much evil in our city government, that is the argument that the bill concerned only Chicago, and that the folks down home would neither know nor care how he voted on it, and then—how much two thousand dollars would mean to him. As the lobbyist talked, there were various eyes that looked at him, waiting for a sign; they needed only a few votes then, and the roll-call was being delayed by one pretense and another, and the clock was turned back. The old fellow listened and stroked his chin, and then presently, when the lobbyist had done, he turned his old blue eyes on him and said:

"'I reckon you're right; I'm poor, and I've got a big family. And you're right too, when you say my people won't know nor care; they won't; they don't know nor care a damn; they won't send me back here of course. And God knows what's to come of my wife and children; I am going home to them tomorrow and on Monday I'm going to hunt me a job in the harvest field; I reckon I'll die in the poor house. Yes, I'm going home—but—he stopped and looked the lobbyist in the eye—'I'm going home an honest man.'"

Mr. and Mrs. C. S. Baxter, of west Market street, entertained members of the T. and T. club at dinner, Friday evening, followed by the regular program. Mrs. W. L. Mackenzie gave piano numbers and Mr. N. W. Cunningham interestingly discussed his trip abroad, dwelling particularly on Egypt. Current events were given by all the members. Mr. and Mrs. F. E. Baxter, Miss Planton, of Canton, and Prof. C. C. Miller, of Columbus, were guests.

The Ladies' Aid Society of the First Baptist church will meet Friday afternoon at 2 30 o'clock at the home of Mrs W. D. Heffner, of 134 west Wayne street.

The Woman's Foreign Missionary society of Trinity Methodist church, will meet Wednesday afternoon at 2 o'clock in the church parlors, with Mrs. Fred Holland as hostess. The following is the program:

Devotions—Mrs. Oliphant.

"Our Pioneers in China"—Mrs. E E. King.

"Of Whom the World is Not Worthy"—Mrs. Bergman.

"A-Beng, the Bible Woman"—Mrs Otis Lippincott

"The Holy Land"—Mrs. George S. Vicary.

The following will be chairmen for the afternoon: Music, Mrs. Mark Evans; kindergarten, Mrs. Blosser and Mrs. Ashton; general chairmen, Mrs. Shaffer and Mrs. Fraunfelter.

Mrs. Warren J. McLaughlin, of 1031 west Elm street, will entertain the Arbutus club, Monday afternoon. Mrs. McLaughlin is secretary of the club.

Mrs. J. E. Sullivan will entertain the Fortnightly Bridge club at 1 o'clock luncheon at the Elks' home, Thursday, to be followed by an afternoon of cards.

Miss Ruth Jane Kerr, daughter of Mr. and Mrs. John B Kerr, of west Market street, will be given in marriage this evening at 6 o'clock to Mr. Ernest Harlow Hyter, son of Mr. and Mrs Charles Hyter, of Bradner. The ceremony will take place in the presence of about 25 relatives and close friends of the two families.

Rev. Thomas Knox, pastor of the Market street Presbyterian church, will receive the vows and pronounce the benediction in marriage. Mr Kerr will meet his daughter at the foot of the broad stair-way and with Bernice Rosenboom preceding them, will proceed to the improvised altar, where the party will meet the bridegroom and before which the cere- [illegible] take place There will be [illegible] guests.

[illegible] and his bride will take up [illegible] residence at 505 west Market [illegible], shortly following the wedding. Among those who have arrived for the ceremony are Miss Helen Kerr, who came this morning from Mount Vernon seminary at Washington, D. C., Mr. and Mrs. Charles Hyter, of Bradner, parents of the bridegroom, Mrs. C. K. Crawl, of McGuffey, sister of Mrs. Kerr, Miss Gertrude Long and Mrs. Hank, of Fremont, relatives of the bridegroom.

Misses Lillian and Anna Peat left this morning for Chicago to visit with their sister, Mrs. George A. Wiegel.

Miss Helen Wemmer gave a delightful tea, Friday afternoon, at [illegible] as a courtesy to Miss Ruth Jane Kerr, a bride of this evening. A green basket, filled with ferns and red roses and tied with red tulle, decorated the center of the table, while crystal candlesticks held white candles, shaded in red. A big bouquet of white sweet peas and ferns, into which had been hidden two large red roses, tied with tulle, was found at the bride-elect's place. The nut baskets were in the red and white and the baskets from which the cake was passed were of red and white roses, from which dropped the feathery fern. The tea consisted of five courses. Privileged to enjoy the afternoon were Misses Kerr, Marjorie Henderson, Frances Beattie, Mary Stolzenbach, Frances Wright, Selma Weixelbaum, Lenore Boose, Dottie Downing, Grace Spellacy, Erma Angell and the hostess.

Mr. and Mrs. Charles J. Clapp (Helen Sanford) of Toledo, are guests of Dr. and Mrs. H. M. Crawford.

The first costume recital ever given in Lima musical circles will be the one at the Elks' home on Thursday afternoon, March 13, when Nina Bolmar, a soprano of Lagrange, Ill., a suburb of Chicago, will appear for the Women's Music club, helping to celebrate St. Patrick's day by singing a varied program, one part being typical Irish songs and another part will probably consist of juvenile songs. She is of petitite figure and possesses a sympathetic voice, which reaches the hearts of children. Miss Bolmar sent the following telegram to Mrs. Leah M. Butler, the secretary of the Women's Music club, which was read at the recital at Trinity church, Thursday afternoon: "It will be my pleasure to sing for the Women's Music club March 13. I have planned to sing five Irish songs in costume, same as I did at the White House. Accept my best wishes for a successful concert today."

Mr. and Mrs. F. E. Crider and Miss Donna Crider left Wednesday for St. Augustine, Fla., where they will spend some time, going later to Palm Beach. They will also visit Cuba before their return, expecting to remain away indefinitely.

Mrs. Clayton Donze of west Elm street, will entertain the Koneta circle, Tuesday afternoon.

Miss Helen Bower, who has been spending some months in Panama, will arrive home Sunday noon. She will be accompanied by her father, Mr. A. S. Bower, who met her in New Orleans and after a week's stay, accompanied her home.

The Ancients will meet Wednesday with Mrs George Taylor, of 818 west Market street.

Mrs E J. Neuman, of 1000 west Elm street, will entertain the Domestic Science club, Tuesday afternoon.

Members of the Woman's Home and Foreign Missionary society of Epworth Methodist church, gave an informal reception Friday evening to Mrs. Sarah Walker Eddy, returned missionary from India, at the home of their pastor, Rev and Mrs. M .C. Howey, of 906 east Elm street. Mrs E A. Reed, president of the home and foreign mission society, assisted. Mrs. Stevens, corresponding secretary of the foreign society of the Lima district, was also present and delivered an address. Mrs. Eddy told of conditions in India, as they especially concern the women of that country Mrs Harry Taylor gave piano numbers and Miss Elizabeth French conducted the devotions. Mrs. Harry Bryan assisted Mrs Howey and her daughters, Misses Ruth and Gail Howey, in serving a delicious supper. About 20 ladies enjoyed the evening.

The regular monthly club supper will be held at the Business Woman's club, Wednesday evening, partially prepared by the class in domestic science. The supper will be served from 5 until 6:30 A program of spring-time music will be given following, composed of these numbers:

Piano—"Spring Song". Mendelssohn
Miss Esther Lynch

Voice—"The Bobolink".....Bischoff
Mrs. Minor Keltner

Piano—"The Maiden's Wish" ... Chopin
Miss Ruth Brascher

Voice—"Elusive Love" .....C. C. Robinson
Miss Dorothea Richards

Readings—"The Nightingale" and "The Street Piano"
Miss Rowena Jackson

Song—"The Little Dutch Garden" ..... Loomis
Miss Lillian Deisel

Violin, Cello and Piano—Barcarolle from "Tales of Hoffman" ..... Offenbach
Misses Lena Rudy, Bernadine Taubkin and Yvonne Debrsole.

Mrs. W. A Campbell had the honor of being the first woman in the city to entertain at the beautiful new Lima club, having for luncheon, on Thursday, Mrs Adolf Hahn and Mr J Manning Pendery of Cincinnati, artists who later took part in the matinee recital at Trinity church.

Mrs Campbell invited Mrs. Hahn to her home for dinner, Friday evening and a euchre party, made up of members of Mrs. Hahn's immediate family, was enjoyed later in the evening at the Halter home on north West street.

CASTORIA
For Infants and Children.
The Kind You Have Always Bought
Bears the Signature of Chas. H. Fletcher

TOO LATE TO CLASSIFY.
FARMS accurately illustrated and described in our new catalogue, with Ashtabula Road Map. Rexroth Realty Co., Rock Creek, Ohio. 1-10t*

OHIO FARMERS CAN DOUBLE STATE'S YEARLY CROP YIELD

German Methods Give Output From One Acre Equal to Two Acre Yield Here.

Would Add $44,000,000 to State's Annual Farm Wealth. Consumers Would Benefit Too.

OHIO farmers till two acres of ground to obtain the yield of cereals which German farmers harvest from one acre. Yet the farm lands of the Buckeye State are far superior in natural fertility to the soils of Europe, which have been under constant cultivation for centuries. A century ago German fields yielded but twelve bushels of cereals to the acre, and now they yield thirty-nine, while those of Ohio yield but twenty-three bushels. In no country can cereal crops be tilled after they are sown, and the soil is plowed and harrowed for cereals as well in Ohio as it is in Europe. The key with which European farmers unlock nature's storehouse is to plant their cereal fields to sugar beets one year in four, and if this were done in Ohio the extra yield of cereals would be worth at present prices $40,000,000 a year to Ohio farmers, but consumers as well as producers would share in the extra treasure, as increased production would mean decreased prices of food products.

These and other equally startling facts appear from a letter on Ohio's agricultural condition addressed to Senator Atlee Pomerene by Truman G. Palmer, a diligent and distinguished student of agricultural economics, who has devoted fifteen years to studying farming conditions in the United States and Europe.

"During the past thirty years," writes Mr. Palmer, "the German farmer has increased his collective average yield of wheat, barley, oats and rye 80 per cent, and during the past forty years Ohio farmers have increased their yield

TRUMAN G. PALMER.

of the same crops only 16 per cent. During a thirty year period the wheat yield of Ohio dropped from 19.5 to 15.9 bushels per acre, and during the same period the wheat yield of Germany rose from seventeen to thirty bushels per acre Starting with a wheat yield 2.5 bushels in excess of Germany, Ohio farmers at the end of thirty years find the German farmers reaping thirty bushels of wheat to their sixteen bushels, and all without the expenditure of any extra labor.

"During the past seventeen years the average yield per acre of wheat in Ohio in three different years has dropped to nine, six and eight bushels respectively, and during the same period it never has fallen below twenty-three and one-half bushels in Germany, although the wheat acreage of Germany is double what it is in Ohio In 1902 your yield of oats was 41.1 bushels per acre, and it has not reached that point since, though the average yield throughout Germany is sixty bushels per acre. Your barley yield never since has equaled the yield in 1879, forty-three years ago With all your natural advantages and your educated farmers your collective average yield of potatoes and the four principal cereal crops common to both countries was but thirty-seven bushels per acre in 1909 as compared with seventy-three bushels in Germany, and of these five crops Germany plants ten acres to your one. Of the four cereal crops alone Germany's yield is 39.4 bushels compared with 22.9 bushels in Ohio, a difference of 16.5 bushels per acre, or more than 50 per cent in favor of the German peasant farmer

"It may be interesting to note what it would mean to Ohio farmers in dollars and cents if from the area they till to the five crops mentioned they reaped as many bushels per acre as are secured by the farmers of Germany. Official statistics show that had Ohio farmers reaped the same yield per acre of four cereal crops and potatoes in 1910 that German farmers reaped, instead of securing enough bushels to return them $60,000,000, they would have secured enough bushels to have returned them $104,000,000, and all the extra yield could have been secured without the expenditure of an extra dollar except for harvesting and sacking the extra bushels produced.

"When one considers the advantages of soil, climate, implements, education and wealth enjoyed by Ohio farmers and compares them with the many disadvantages which confront German farmers it would seem that these figures should receive the earnest consideration of every person in your state. Not only do your low yields affect your farmers, but they affect the nonproducing, consuming public as well. All consumers must pay the penalty of high prices for food products which naturally go with low yields per acre, and your superior conditions count for naught if they are not so handled as to result in increased yields.

"For many years American thinkers on agriculture had been puzzled concerning the two phases of this most important subject. First, they were puzzled and chagrined to note the fact that with our virgin soil and superior condition we were making little or no headway in increasing our acreage crop yields, while Europe in some manner was rejuvenating her wornout soils and making them yield two bushels to our one. In Germany the acreage increase in yield of cereal crops amounted to 80 per cent in thirty years, while our increase of the same crops during the same period amounted to but 6.6 per cent.

"Second, they marveled that, while American farmers declared that the culture of sugar beets injured their soil and scarcely could be induced to grow them, European farmers were determined to grow them in ever increasing quantities, even at a much less price per ton than was being paid in the United States.

"These two conditions seemed most astonishing until a few years ago a personal investigation revealed the reason for both and also disclosed the fact that the two were linked together indissolubly. It was found that European farmers long since had learned that the sine qua non of heavy cereal crop yields was to plant the fields to a root crop, preferably sugar beets, one year in four. The requisite deep plowing, thorough cultivation and heavy fertilization of the root crop freed their fields of weeds and other noxious growths which were sapping the vitality of the soil and left the land in such excellent physical and chemical condition as to increase the yield of other crops planted on the same land during the following three years by 50 to 100 per cent. They made their beet crop pay for all the extra labor and fertilizer applied in producing it. The cereal crops which followed sugar beets received no extra care, being farmed in the customary manner. No wonder they wished to devote one-fourth of their fields to sugar beets, the by-products from which they hauled back to their farms, fed to their stock and returned to the soil.

"As the sugar which was extracted came wholly from the atmosphere, the use of their beets for sugar making purposes took nothing from the soil Where sugar factories were not at hand they raised sugar beets and fed them to stock, sugar and all. Others got to raising mangel wurzels, which yield a heavier tonnage, though not so rich, but all prefer sugar beets where there is a factory at hand for the money they receive for the sugar is a clear gain. In any event they must rotate their cereals with a hoed crop if they would increase their yield, and hoed crops in Germany occupy over one-fourth of the areas devoted to cereals They declare that to the introduction of the sugar beet is due all the credit for their marvelous yields

"Immediately the European methods had been thoroughly analyzed and proved the information was spread broadcast among 100,000 American sugar beet farmers Many of them adopted the European method at once, and the effect was marvelous. The yield of the crops which followed on beet land exceeded even the European yields and farmers increased their sugar beet acreage. In four years the acreage planted to beets increased from 5,885 to 7,178 acres per factory, with the result that for several years past the domestic sugar output has increased at the rate of 100,000 tons a year, and that is the direct cause of the present demand by the cane refiners for a reduction in the duty on our imports of foreign raw sugar

"Few there are in America who suspect that the culture or lack of culture of the humble sugar beet has more to do with the price of food products than has that of any other farm product, but such is the case, for when we reach the final analysis it will be found that the law of supply and demand still is doing duty at the old stand. Were we to double the yield of our fields of cereal crops the benefits accruing would be shared by the consumer, for with double the yield the price would be lower."

AMERICANS APPEAL TO COUNTRYMEN IN MEXICO'S BEHALF.

Mexico City, March 1.—A request to the people of the United States "to extend all possible aid and encouragement to the Mexican people in their efforts to establish good government," is contained in resolutions published by the American Colony in Mexico City today.

The Americans held a mass meeting last night. Speakers deprecated the publication in the United States of articles misrepresenting the Mexican people. Statements that during the street fighting Americans sought safety under the British flag were also denied. United States Ambassador praised the gathering for "noble and patriotic services."

FREELOW'S
None better than Gold Medal Flour.
VERONICA

WEAK HEART CAUSED DEATH

Of Samuel Meeks, Aged Veteran, is Verdict of Coroner Curtiss.

WOUNDS ON BODY WERE NOT FATAL.

Accused Murderer Likely to Face Charge of Manslaughter.

"Acute heart failure, brought about by the shock and undue emotion caused by the assault upon him by Paul Ashton, was responsible for the death of Samuel Meeks, the aged Civil war veteran, who was found in a dying condition by the police early last Saturday night. A contributing cause was chronic degeneration of the heart muscles."

The above is the verdict of Coroner Curtiss, announced this afternoon after carefully weighing the evidence adduced at the inquest held at his office last Wednesday morning. A transcript of the evidence was furnished the coroner this morning by the assistant court stenographer, Walter Bowman.

In arriving at the verdict, the coroner accepts tthe theory advanced by the three physicians, Drs. Weadock, Burton, and Thomas, who conducted the postmortem examination at the Whitley morgue last Sunday morning, which was in substance, that death resulted from heart failure. All three physicians testified that the wounds inflicted on Meeks' head and body were insufficient in themselves to cause death, but that the shock caused by the assault affected the heart of the attacked man.

Opinion is freely expressed today that Ashton, who is a prisoner at the county jail awaiting the investigation of the grand jury into the facts leading up to the assault, will face a charge of manslaughter, conviction on which charge is punishable by a term of from one to twenty years in the penitentiary.

PERSONALS.

Mrs. W. H. Chandler of 785 St. ohns avenue, has returned from a visit of a week in Detroit, Mich.

Prof. and Mrs. J. C. Arbaugh of west Elm street, are entertaining Senator and Mrs. J. O. Beckett of Columbus.

Mrs. Adolf Hahn left this morning for Chicago for a visit of a short time, before returning to her home in Cincinnati. Mrs Hahn has spent the time since her recital, Thursday afternoon, with her parents, Mr. and Mrs. E. F. Davis, of east Circular street, and with her relatives, the Halter family, on north West street.

FIVE HUNDRED MEN IN SOCIAL SESSION

Olivet Presbyterian Brotherhood Arouses Interest by Splendid Musical Program.

Olivet Presbyterian Men's Brotherhood held a splendid meeting last evening, which was attended by about five hundred of the members and was one of the largest and most enthusiastic meetings of the Brotherhood Charles Young, the president, was in charge. The meeting was held preliminary to the laymen's convention and to arouse greater activity in church work.

Richard Goudie, native Scotchman, gave several numbers on the accordeon. Miss Audrey Ackerman gave readings and Fred George sang The high school quartette, composed of Clayton Pfeiffer, Theodore Deweese, Paul Timmerman and Rodney Clark, gave several numbers John Curry gave violin selections

The final number was sung by the entire audience lifting up their voices to the strains of America

LAID TENDERLY IN GETHSEMANI

Mortal Remains of Ellen Elizabeth O'Connor Consigned to Last Resting Place.

Beautiful and impressive were the services held over the mortal remains of Ellen Elizabeth O'Connor, daughter of Mr. and Mrs. Daniel M. O'Connor, of Forest avenue, at St. Johns church at 8.30 o'clock this morning. The church edifice was well filled with the friends of the bereaved family.

The high mass of Requiem was offered up for the repose of her soul by the Reverend Father Alter, who also preached a beautiful sermon, touching on the Christian character of the deceased, and he also spoke words of deep feeling and consolation to the bereaved ones.

Members of the Sodality of the Blessed Virgin Mary of St. Johns church of which the deceased was a faithful member, attended the services in a body.

Her remains were consigned to their final rest in Gethsemani. The pall bearers were Richard Barger, Joseph Altbaugh, Joseph Kearney, Daniel O'Donnell, Harry Falk and Bernard Walsh.

Freckles

NOW IS THE TIME TO GET RID OF THESE UGLY SPOTS.

The woman with tender skin dreads February and March because they are likely to cover her face with ugly freckles. No matter how thick her veil, the sun and winds have a strong tendency to make her freckle.

Fortunately for her peace of mind, the recent discovery of a new prescription, othine—double strength makes it possible for even those most susceptible to freckles to keep the skin clear and white. No matter how stubborn a case of freckles you have, the double strength othine should remove them. Get an ounce from the Melvile Drug company and banish the freckles. Money back if it fails.

Observations of the Caddie.

The caddie's chastening influence on the conceit of players has numberless anecdotal examples. One of the best of these is the following:

"What sort of game does Mr. Jones play?"

"He canna play nane."

"I'm going out with him tomorrow. I suppose I shall beat him"

"Na, ye will not."—Windsor Magazine.

Wisdom.

"Do you notice that your son has early learned anything in college?"

"Yes He has learned that my ideas are those of an old fogy and that he would be false to his trust if he did not do his best to bring me to a realization of my pitiable condition."—Chicago Record-Herald

A Subtle Jab.

"This piece of lace on my dress is over fifty years old"

"It's beautiful! Did you make it yourself?"—New Orleans Times-Democrat.

He Remembered.

She—You brute! When I consented to marry you I can't think where my head was He—On my shoulder, dear. —London Opinion

Enough For Her.

Her Father—What are the young man's business prospects?

Daughter—I don't know that, pa. All I know is that he means business.—Boston Transcript.

LASSO FOR ENGLISH POLICE.

Authorities of Hull to Send Twenty Men to New Mexico.

The police authorities of Hull, England, are seriously considering sending men to the western part of America to take lessons in the cow country in the use of the lariat. A cow puncher has recently been in Hull giving exhibitions, and the police have been so much impressed that they have decided that it will be a good thing to have a number of their men trained to use the lasso, which, it is believed, will prove of value in saving drowning persons, stopping runaway horses, catching thieves and pickpockets and saving life at fires.

Twenty men have been selected from the Hull constabulary to go to America. It is expected to have them there in time for the spring roundup on Bar Seven ranch, at Albuquerque, New Mexico. The experiment is being watched with much interest by the London police, who are considering adopting it for the regulation of motor traffic if it proves successful at Hull.

Children Cry
FOR FLETCHER'S
CASTORIA

Antiseptic Solution A POULTICE
Antiseptic Powder RELIEVES ALL FORMS OF SKIN DISEASE

Announcement

We would like to announce to the ladies of Lima that we are fully equipped to do first class ladies' tailoring.

What's the use of buying ready to wear garments when you can have them made to your own individual measure? Clothing is a part of your individuality and how can they represent this, unless made especially for you?

We are here to stay, and would appreciate a call, whether you buy or not. Stop in and see our latest Spring styles and get acquainted.

A. Masnyak & Co
LADIES' AND GENTS' TAILORS
Room 213 Cincinnati Block

The largest and most costly passenger steamer on inland waters of the world—
FOR DAILY SERVICE BETWEEN CLEVELAND AND BUFFALO FARE, $2.50
Actual dimensions: Length, 500 feet; Breadth, 96 feet, 6 inches. Steel construction—double bottom and water tight compartments, ensuring maximum safety—500 staterooms and 24 parlors—accommodating 1500 passengers—equaling in sleeping capacity largest hotels of the country—government permit for about 5000 passengers—the population of a good sized town.
Main Saloon; Palm Garden; Smoking Lounge Observation Room; Dining-Room and Buffet all in highest type of decorative art.
Greater in cost; larger in all proportions; richer in all appointments than any steamer on inland waters of the world. Write for Booklet.
The Cleveland & Buffalo Transit Co. - - Cleveland, Ohio
Season Opens May 1st; Closes Dec. 1st

A Piano Bargain
NEW
Special at
$178

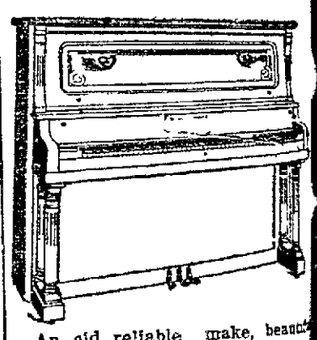

An old reliable make, beautiful case design in genuine mahogany or Early English Oak. Hundreds of the same make have been sold in LIMA and ALLEN COUNTY for $350 each. This piano will be sold to the first person calling at our store, Thursday morning, March the 6th, after 9 o'clock a. m., with the names of three people contemplating the purchase of a piano.

This is worth your investigation for you never saw anything like it offered in LIMA before.

You must bring the names of three friends who you think are prospective buyers to obtain this piano at this price.

Terms can be arranged convenient for you.

REMEMBER THE DATE, MARCH THE 6TH.

THE H. P. MAUS PIANO HOUSE
The Home of Quality.

$42.50
FROM
LIMA
TO
California
VIA THE
ERIE R. R.
Tickets on sale March 15 to April 15, 1913, inclusive. Reduced fares to other points in the West and Northwest. Write or see E. S. CASE, Agent Erie R. R., Lima, or F. S. HOWARD, Dist. Pass. Agt., Erie R. R. 613 Euclid Ave., Cleveland.

PARKER'S HAIR BALSAM
Cleanses & beautifies the hair. Promotes a luxuriant growth. Never fails to restore Gray Hair to its youthful color. Cures scalp diseases & hair falling. Prevents dandruff. 50c. and $1.00 at druggists.

Basket Ball
White Stars vs. Ft. Wayne Auditoriums
day, March 4th, [illegible]
ing

NEWSPAPER ARCHIVE®

IT'S a matter of good judgement to tell the people about your wants through our classified columns. :: ::

¶Time is money and it doesn't take much time wasted to pay for two or three want ads. ::

¶Why not come to the issue at once and avoid all unnecessary delay by putting the proposition up to the people at the time of your wants? :: :: ::

30 Words or Less, One Time 25c or Three Times 50c.

Use the Times-Democrat for results.

WANTS, FOR RENT, LOST, FOR SALE, ETC.

WANTED.

NTED—Man to travel in Ohio r 1913. Groceries, Candies, Jewry. Good pay and tailored suit 20 year gold watch free in 90 ays. Experience unnecessary. E. McBrady, Chicago. *

NTED—An experienced girl for eneral housework in family of o. References required. Bell one 219; New phone 1805. 0t3

NTED—To rent a house of 8 oms or more, close in, modern d suitable for rooming house rs. Van Horn, 1176 W. Wayne. 9t3*

NTED—Woman or sensible girl care for children. ETAOINNN care for baby. Phone 1534-C. 1-3t*

ESMAN—Young man as salesan, experience not necessary; ply in own handwriting giving e and reference. Address "B. " care Times-Democrat. 9t3*

TED—Rollers, Bunch-breakers d Strippers. Also beginners to rn the trade. Good wages, nstant employment. Apply her factory. The Deisel-Wemr Company. jan30-11-tf

FOR SALE.

FOR SALE.

m fine house, slate roof, modexcept furnace, good barn, it, lot 50x209; paving all paid; Linden street $3200

e lot on west Elm street, just st of Collett, north side of eet; paving all paid; a bargain quick buyer $1000

m good house, modern except nace, barn, fruit, lot 50x158; Ontario street $2300

m partly modern new house on awa street near McDonald $1500

m modern house, everything to-date. Large lot, fine location; 319 N. Jameson avenue; sonable terms $4000

m strictly modern house; hot er heat; fine basement; lot 50 7; 521 N. Charles street; reaable terms $3400

m good house, partly modern, half acre of ground; fine for rking or poultry raising; west th street, east of Cole ..$2600

good houses on Oak street, ly modern, nice lots, reasonterms, each $1350

m cottage, good condition, n. fruit, nice high lot, paved et; Harrison avenue near Linstreet; must sell within a few ; a bargain to quick buyer.

n house and acre of ground; fine for gardening or raising try; nice fruit; located near college building. This is a ain. Might exchange for good ience property closer up town.

lot on west Elm street, just of Collett, north side of t; paving all paid; a bargain uick buyer $1000

e lots on Brice avenue $2000

fine strictly modern house, thing up-to-date; will sell at rifice. 1023 Brice avenue.

cant lots, do not fail to see We have them every place. s and terms to suit.

LMER D. WEBB COMPANY, Phones. 56½ Public Square H SIDE BRANCH OFFICE, Main St. Home 'Phone 142.

FOR SALE.

s on Oak street, lot 53 ft. ne $18 per month, $1,900. payments.

house, 9 rooms, on east Marreet. Income $18. $2,000.

w modern house on Brice e $3,800, on easy payments.

house on east Kibby street. 3x217. $1,740.

modern house, corner lot, 8 feet. Fine location. $1,ash.

modern house on west Wayne $4,500.

he best homes on west Marreet $7,000. Cheap at $9,It will pay you to see this. lots in all parts of town. HN H. PHILLIPS AGENCY, 00 1-2 South Main St.

ALE—A fancy bay, three old driving gelding that has been driven in and around Lima for one year and is quiet. Weight 1,175. Reason I have bought a 29-time first prize winning high-stepping standard bred stallion that will go in the harness and serve a few of the best driving mares, at a price reasonable. New phone 2611-A. Howard R. McClain.

FOR SALE.

Double house, strictly modern, on paved street. Good renting proposition. A bargain.

Six room house on large lot, street assessment paid. Price $1500.

Modern 8 room house, garage on lot, fine location. Price $4700.

Also some desirable lots and other good houses, on paved streets, priced right.

R. E. HAINES,
New phone 2080-A. feb28 6t*

FOR SALE—43½-acre farm, formerly the Dr. Honnel farm; also my residence in Beaverdam. Have not rented yet and will sell at a bargain if sold inside of next 30 days.—Henry Shull, Beaverdam. feb 29tues-fri-tf

FOR SALE—My residence property at 871 west Market street. Lot 63x206. 9 rooms aside from large closets, linen room, alcoves and bath. Toilets up stairs and down. Full basement. All modern. Emerson W. Price. jan1tf

FOR SALE—20 new houses and bungalows in all parts of Lima—Prices $1,000 to $5,000. Cash or easy terms. If you want to buy a home, see us. Bell 'phone 961; New 'phone 1691, Home Builders, Holland building. aug27tf

FOR RENT.

FOR RENT.

8-room modern house, north Baxter, near Market	$ 22.00
7-room modern, except furnace, west Spring	18.00
3-rooms in the Crossley block newly decorated	10.00
4-rooms, east Market street modern except furnace ..	15.00
8-room modern house on north Cole street	18.00

THE JOHN H. PHILLIPS AGENCY, 209 1-2 South Main Street.

FOR RENT.

8 room rooming house, McKibben and Union	$18.00
6 room part of double house, modern except furnace, 413 S. Metcalf	$16.00
5 room house, partly modern, 906 E. High	$15.00
6 room partly modern, part of double house, 824 E. High ...	$13.00
5 room house, partly modern, 717 St. Johns avenue	$12.50
5 room house, 1208 E. Market	$9.00

THE ELMER D. WEBB COMPANY, Both 'Phones. 56½ Public Square.

FOR RENT—Office room, Lima Trust building. Inquire room 4, or Lima Trust Co. mch1-3-5

FOR RENT—New 6-room modern house, near paved street, elegant home for small family, centrally located, rent reasonable. Call New phone 2038-A. 0t3*

FOR RENT—Strictly modern 7 room house, Jameson avenue, on car line, after March 1st. Call New phone 912. Old phone 450 and 1326. feb22 tf

FOR RENT.

8 room modern house with furnace, 237 S. Cole, $20.00.
6 room modern house with furnace and barn, 221 S. Collett, $20.00.
8 room modern house, 680 W. Spring, $20.00.
8 room modern house with furnace, 1014 W. High, $18.00.
8 room modern house, 1118 W. North, $15.00.
7 room modern house, 702 W. High, $20.00.
8 room modern house with furnace, 246 N. Jameson, $20.00.
8 room modern house cor. Atlantic and Eureka, $22.50.
7 room modern house with furnace, (double) 644 W. Spring, $20.00.
5 room modern house with furnace, 865 W. North, 30.00.

JOHN M. BOOSE,
200-20- Black Block.
Both phones.

LOST.

LOST—An open-face Elgin watch with the initials "L. E. D." engraved on back of case. Please return to this office and receive reward.

MISCELLANEOUS

YOUNG MAN—BE A BARBER—I teach you quickly, cheaply, thoroughly and furnish tools. I give you actual shop work and you keep half the receipts. Write me for catalogue. A. B. Moler, president Moler College, Cleveland, O. 9t6*

WATCH FOR OUR SALE ANNOUNCEMENT OF
HOME ACRES
Ideal suburban home sites, located about two miles west of the Public Square on the Elida road and interuban line, each lot contains about one acre. Macadamized street, cement sidewalks and shade trees.
For location, convenience, real value and beauty, Home Acres has no competitors.
THE ELMER D. WEBB COMPANY, 56½ Public Square.
South Side Branch Office, 637 S. Main Street.

MEN-WOMEN—Get government parcels post jobs. $20 week. Write for list of positions open. Franklin Institute, Dept. 299 B, Rochester, N. Y. 2-12to4-12

MONEY to loan on chattel security. Farms and city property for sale or rent. Acme Loan & Realty Co., Deisel Block, Room 14, New phone 64. feb12-1mo

C. E. STILES
For 5 per cent Farm and City Loans. EASY TERMS.
Strictly Confidential. See Me for Farm or City Property.
New Phone—Office 400; Residence 1796-A.
Holmes Block. 5-11-tf

B. L. LONGWORTH,
Refracting Optician.
Office Hours: 9 to 12 a. m.—1:00 to 4:30 p. m. Office open Wednesday and Saturday evening.
111½ W. North St.—Harper Block
Opp. Court House, Lima, Ohio.
New Phone 2504-M.
m-w-fri-tf

Dr. Eugene L. Tupper
Specialist in Skin and Genito-Urinary Disease.
Office Hours: 2 to 5—7 to 8:30 p. m.
Rooms 28 and 30, Harper Block.
New Phone 2473 Old Phone 2197

JOHN M. BOOSE
Real Estate and General Insurance Agency, 200-201 Black Block.
City property, vacant lots, business blocks and mercantile propositions for sale. Homes to rent. Rents collected and estates managed. Notary public. Fire, plate glass, health and accident, steam boiler and employers' liability insurance.
YOUR BUSINESS SOLICITED.

MONEY TO LOAN.
We have a large sum of money to loan on city property and improved farm lands at the VERY LOWEST RATE OF INTEREST with the privilege of paying part or all at any interest paying day. Persons wishing CHEAP MONEY and on SHORT NOTICE, will find it will be to their interest to call
C. H. FOLSOM,
Real Estate & Loan Broker, Rooms 2 and 3, Holmes Block.

CENTRAL REALTY CO.
Property for Sale or Rent
In All Parts of the City
Fire Insurance
KEYSTONE BUILDING
Cor. W High and Cherry Alley
Both Phone 2480
W. H. CLARKE, Mgr.

Cross Eyes
We straighten them without operation. Examination, including glasses, $2.00 and up.
S. S. AND CORA BARTLETT
OPHTHALMOLOGISTS
223 N. Elizabeth—New Phone 2760-M

LITTLE DOING IN POLICE COURT

There was little doing at the regular session of the police court this morning, only three arrests being made during the night, all for minor offenses. J. Hancock, one of the trio, secured his release soon after being locked up in the city prison by furnishing bond for his appearance, which was declared forfeited when he failed to appear this morning. The other two, John Dauhaus and Charles Kirstetter, were fined $1 and costs each on their pleas of guilty.

Children Cry
FOR FLETCHER'S
CASTORIA

MASONIC NOTICE.

Stated assembly of Lima Council, No. 20, R. & S. M., Tuesday evening. Work on Cryptic degrees.
MAURICE G. HARPER, Thr. Ill. M.
WALLACE LANDIS
Recorder.

PERSONAL.

Holland Thomas and Fred Williams are in Delaware, attending the basket ball tournament, the guests of Leslie Sanders at the Sigma Chi House.

Carl V. Ende and Rev. E. D. Gilbert will go to Defiance for a few days.

MARKETS

LIMA MARKETS.

WHOLESALE PRODUCE.

Country Butter, lb.	30c
Lard, lb.	12c
Eggs, doz.	20c
Young Chickens, lb.	12c
Old Chickens, lb.	10c
Ducks, lb.	12c
Turkeys, lb.	18@20c
Geese, lb.	12c
Potatoes, bu.	45c
Apples, bu.	75c@$1.00
Turnips, bu.	40c
Onions, bu.	60c

RETAIL GROCERIES.

Country Butter, lb.	35c
Creamery Butter, per lb.	40c
Lard, lb.	15c
Eggs, doz.	25c
Young Chickens, lb.	15c
Old Chickens, lb.	12½c
Ducks, lb.	15c
Turkeys, lb.	25c
Geese, lb.	15c
Potatoes, bu.	60c
Apples, bu.	$1.20
Turnips, bu.	60c
Onions, bu.	$1.00

LOCAL GRAIN MARKET.

Wheat, bu.	$1.05
Corn, per cwt.	70c
Oats, bu.	30c
Timothy Seed, bu.	$1.00
Rye, bu.	55c
Red Clover Seed, bu.	$9.50
Alsike, bu.	$10.00

HAY MARKET.

No. 1 Timothy, baled, ton	$12.00
No. 1 Timothy, bulk, ton	$10.00
No. 1 Mixed, baled, ton	$11.00
No. 1 Mixed, bulk, ton	$9.00
No. 1 Cloved, baled, ton	$10.00
No. 1 Clover, bulk, ton	$8.00

LIVE STOCK.

Good Steers, 1100 to 1200 lbs.	6½@7c
Fair Steers, 900 to 1000 lbs.	5½@6c
Heifers	5@6c
Calves	7½@8c
Bulls	5@5¾c
Cows	2½@5c
Lambs	6@8c
Hogs, heavy	8c

THE MARKETS.

New York, March 1.—Trading was dull at the opening today and changes were small. There was a tendency toward heaviness in Reading and Union Pacific, although the losses were confined to fractions. Utah Copper and Anaconda, with gains of ⅛ were the strongest.

Close Is Firm.

The market closed firm. Consideration of the excellent January report made by a number of large railroads today and satisfactory trade reviews for the week overcame the temporary heaviness caused by reports of a government suit against the Corn Products company. Business was light owing to the imminence of the change in national administration and the possibility of a decision by the supreme court on Monday in the Minnesota rate case. Early losses were confined to moderate limits, and before the session ended the average price level rose above yesterday's close. Exceptional strength was displayed by the copper group. Bonds were steady.

CHICAGO LIVE STOCK.

Chicago, March 1.—Cattle—Receipts 300; steady; beeves $6.85@$9.00; extra steers $5.25@$6.00; stockers and feeders $6.15@$8.10; cows and heifers $3.25@$7.50; calves $7.00@$10.50.

Sheep—Receipts 1500; steady; native $5.25@$6.85; yearlings $6.75@$7.90; lambs, native $7.40@$8.60.

Hogs—Receipts 14,000, slow; light $8.30@$8.55; mixed $8.25@$8.55; heavy $8.10@$8.50; rough $8.10@$8.25; pigs $6.50@$8.25; bulk $8.35@$8.50.

PITTSBURGH LIVE STOCK.

Pittsburg, Pa., March 1.—Hogs—Receipts 1800; higher; heavy $8.90; heavy yorkers, light yorkers and pigs $9.05.

Sheep and Lambs—Receipts 1000, steady; top sheep $6.85; top lambs $8.85.

Calves—Receipts 100, steady; top $11.50.

CLEVELAND PRODUCE.

Cleveland, O., March 1.—Poultry, alive—Chickens 17c a pound. Rest unchanged.

EAST BUFFALO LIVE STOCK.

East Buffalo, N. Y., March 1.—Cattle—Receipts 100, steady.

Veals—Receipts 75; active $4.00@12.00.

Hogs—Receipts 4,000; active; heavy $8.80@8.85; mixed $8.85@8.90; yorkers and pigs $8.90@9.00; roughs $7.90@8.10; stags $6.00@7.00; dairies $8.75@8.90.

Sheep and Lambs—Receipts 2,400; sheep steady; lambs $60.0@9.10.

CHICAGO GRAIN.

Chicago, March 1.—Although wheat showed strength at the outset today on account of firm cables, the effect was soon lost. The Oklahoma crop report was bearish, and there was additional rain or snow in the Ohio valley and in the southwest. Opening prices were unchanged to ⅛@¼ up. May started at 92⅞ to 93, a gain of a shade to ⅛@¼, but reacted to 92⅝.

Absence of support allowed corn to sag. May opened the same as last night to a sixteenth lower at 52⅛@⅜ to 53⅜, and fell to 53⅛.

Oats eased off with corn. May, which started a shade to ⅛ down at 34⅝@½ to 34½, touched 34⅜.

Larger receipts of hogs weakened provisions. First sales were a shade to 7½ lower, including May at $20.25 to 20.27½ for pork; $10.80 for lard and $10.72½ for ribs.

CINCINNATI LIVE STOCK.

Cincinnati, O., March 1.—Cattle—Receipts 92, steady; steers $5.00@$8.15; heifers $4.50@$7.40; cows $2.75@$6.25; calves strong, $6.00@$11.00.

Hogs—Receipts 2428, slow. Packers $8.70@$8.80; common sows $6.00@$8.35; pigs and lights $6.00@$8.65; stags $4.75@$7.00.

Sheep—Receipts 261, steady; $2.50@$5.25; lambs steady, $5.50@$9.25.

NEW INCORPORATIONS.

Columbus, O., March 1.—The Seton Realty Company, Cincinnati, $20,000, John J. Fauth, James J. Grogan, P. G. Cloud.

The Equipment Manufacturing Company, West Farmington, $40,000, R. M. Reynolds, Wesley Ott, E. J. Sanderson.

The Michael F. Kennen Patent Steam Boiler Company, Cincinnati, $25,000, Michael F. Kennen, John E. Scheibly, B. C. Spencer.

The Alhambra Company, Wooster, $10,000, J. H. Knepper, Drucie Pnepper, S. J. Swain.

The Bryan Show-Case Company, Bryan, $42,000, John R. Weber, M. H. Hughes, Charles A. Bowersox.

The J. and A. McEntee, Plow Company, Cincinnati, $20,000, Mark M. Dowling, Aloysius McEntee, A. A. Phillips.

The Fred M. Ross Spring Wheel Company, Cincinnati, $100,000, Theodore Horstman, F. M. Ross, W. W. Baxter.

The North Bedford Improvement Association of Bedford, Ohio, Philip Raimer and others.

The South Webster Face Brick Company, South Webster, name changed to the Webster Brick Company.

The Commonwealth Oil and Gas Company, Toledo, $100,000, A. S. Hickok, F. J. Miller, Ira C. Tabor.

The Fornshell Printing Company, Columbus, name changed to the Federal Printing Company.

The Wanda Furniture Company, Cleveland, increase $25,000 to $100,000.

The Electric Furnace Company, Cleveland, increase $55,000 to $100,000.

The Elks' Home company, Zanesville, increase $50,000 to $65,000.

The Sultana Manufacturing Company, Cincinnati, reduction $40,000 to $10,000.

The Domestic Utilities Company, Cleveland, $10,000, H. H. Weedon, C. E. Carpenter, R. C. Hyre.

The Rex Film Renovating Company, Columbus, $10,000, Richard D. Hanish, Frank W. Krebbiel, A. A. Krehbiel.

The Ohio Flex-O-Fill Core Company, Cleveland, $10,000, W. T. Redmond, S. E. Sackerman, H. O. Evans.

The Stock Quotation Telegraph Company, Cincinnati, $1,000, C. H. Wellner, Thomas P. Cheney, F. J. Kraemer.

The Double Value Vending Company, Cleveland, $10,000, Albert F. Siebenthaler, B. Menke, Michael Doll.

The Akron Raincoat Company, Akron, $10,000, D. W. Alexander, R. D. Swan, Oscar W. Unangst.

The Monarch Underwear Company, Bowling Green, increase $10,000 to $50,000.

The International Hotel Company, Cleveland, $10,000, Joseph Roessler, Frank Roessler, Pete Pirotte.

The Lake Park Provision Company, Canton, $25,000, John Shane, Alfred Williams, Fred W. Schumacher.

The Merwin Manufacturing Company, Cleveland, name changed to the Merwin Stamping and Manufacturing Company.

The W. M. Shinnick Realty Company, Zanesville, increase $12,000 to $100,000.

The Frederick Chopin Harmonic Society, Cleveland, Charles Orlikowski and others.

NOTICE OF APPOINTMENT.

The State of Ohio, Allen County, ss: Estate of Albert Buggle, deceased. W. H. Harper, Jr., has been appointed and qualified as administrator of the estate of Albert Buggle, late of Allen county, Ohio, deceased.

Dated this 28th day of February, A. D., 1913.

FRED C. BECKER,
Probate Judge.
J. W. ASKINS,
Attorney for Administrator.
mar1sat-mon2wk

NOTICE OF APPOINTMENT.

Estate of William Ross, deceased. Anna Van Meter has been appointed and qualified as administratrix of the estate of William Ross, late of Allen County, Ohio, deceased.

Dated this 28th day of February, A. D. 1913.

FRED C. BECKER,
Probate Judge Allen County, Ohio.
mch1 sat mo 2wks

NOTICE TO CONTRACTORS.

Notice is hereby given that sealed bids will be received by the clerk of the Board of Education of Jackson township, in Allen county, Ohio, up to twelve (12) o'clock noon, of Friday, March 21, for the erecting and completing a frame school house according to plans and specifications on file in the office of said clerk in Lafayette, Ohio. The contractor to furnish all material above the foundation. The board reserves the right to reject any or all bids.

By order of the Board of Education.

W. H. INGRAHAM,
mar1sat3wk Clerk.

ASSIGNEE'S SALE OF REAL ESTATE.

In pursuance of the order of the Probate Court of Allen County, Ohio, I will offer for sale at public auction, on Saturday, the 29th day of March, A. D., 1913, at 10 o'clock a. m., at the east door of the Court House in the City of Lima, Allen County, Ohio, the following described real estate, situated in the County of Allen, State of Ohio, and described as follows, to wit:—

Tract No. 1.

Being in-lot number five thousand five hundred and seventy-four (5574) in the City of Lima, located on Bellefontaine avenue, and being a part of the northeast quarter (¼) of section thirty-one (31), township three (3) south, range seven (7) east, in said City, County and State, and being house No. 836 Bellefontaine avenue in said City of Lima, Ohio.

Appraised at $2,834.00.

Tract No. 2.

Also, in-lot number ninety-one (91), (old No. 37) in the Second Addition to the Village of Beaverdam, said County and State aforesaid; also a strip or parcel of land lying on the west side of said lot and adjoining the same, and being twelve (12) feet wide from east to west, and being one hundred and fifty (150) feet long from north to south, being a part of in-lot number ninety-two (92), (old No. 38), in said addition to said Village of Beaverdam, Allen County, Ohio, and being on the north side of Pearl street, west of West street, in said Village of Beaverdam, Ohio.

Appraised at $1,000.00.

Said tracts will be offered separately.

Terms of sale: One-third (1-3) cash, one-third (1-3) in six (6) months and one-third (1-3) in one (1) year from date of sale; deferred payments to be secured by mortgage upon the premises, and to bear interest at the rate of six per cent. (6 per cent) from the date of sale.

THOMAS R. HAMILTON,
as Assignee in Trust for the Benefit of the Creditors of Julia A. Reppert.

Dated: Februaly 28, 1913.
feb 28 fr sat 5w

NOTICE OF APPOINTMENT.

Estate of William K. Boone, deceased. Mary E. Boone has been appointed and qualified as executrix of the estate of William K. Boone, late of Allen county, Ohio, deceased.

Dated this 14th day of February, A. D., 1913.

FRED C. BECKER,
Probate Judge, Allen County, Ohio
MINER A. ATMUR,
Attorney for Executrix.
feb15sat-mon3wk

LEGAL NOTICE.

Case No. 15263 Josie Ganshaw, Plaintiff, vs. Minerva Ganshaw and Frederic Ganshaw, defendants.

Minerva Ganshaw, whose last place of residence was Delphos, Ohio, but whose present place of residence is unknown to the plaintiff, will take notice that Josie Ganshaw filed in the above entitled action in the Court of Common Pleas of Allen County, Ohio, her petition, therein praying that the said defendant, Minerva Ganshaw, be compelled to show such interest as she may have in and to the following described premises, situated in the village of Delphos, County of Allen, State of Ohio, and described as follows, to-wit:

Being in-lot Number Four Hundred and Eight (408) in said Village of Delphos.

Plaintiff further prays that any claim which Minerva Ganshaw may seem to have in and to the above described premises be adjudged null and void, and that plaintiff's title be quieted against said Minerva Ganshaw, and that said Minerva Ganshaw answer the allegation of the petition filed herein on or before the 15th day of March, A. D., 1913, and in default thereof that judgment be entered against her in accordance with the prayer of said petition.

JOSIE GANSHAW.
By T. R. Hamilton, Her Att'y.
Dated January 17, 1913.
jan17fri-sat6wks

SHERIFF'S SALE.

Case No. 15093.

Ex. Doc. 13. Page 15093.
Detrick W. Waldmann, Plaintiff, vs. Ida Waldmann, Defendant. Allen Common Pleas.

By virtue of Vendi Exponas, issued from the court of common pleas of Allen county, Ohio, and to me directed, I will offer for sale at the east door of the court house, in Lima, Allen county, Ohio, on SATURDAY THE 15TH DAY OF MARCH Between the hours of 10 o'clock and 12 o'clock a. m., the following described lands and tenements, situated in Lima, Allen county, state of Ohio, and described as follows, to-wit:

Inlot number twenty-eight hundred and eighty-four (2884), located on Forest avenue, between Second and Third streets, on the east side of the street in the city of Lima.

Appraised at $500.00.
Terms of Sale: Cash.

F. MARION WATT,
Sheriff, Allen County, Ohio
Lima, Ohio, February 8, 1913.
T. R. HAMILTON, Plaintiff's Attorney.
feb8sat-mon3t

SHERIFF'S SALE.

Case No. 15235.

Ex. Doc. 13. Page 15235.
Carrie B. Andrews, Plaintiff, vs. Nicholas P. Faulkhouser, et al., Defendant. Allen Common Pleas.

By virtue of order of sale, issued from the court of common pleas, of Allen County, Ohio, and to me directed, I will offer for sale at the east door of the court house in Lima, Allen county, Ohio, on SATURDAY THE 15TH DAY OF MARCH between the hours of 10 o'clock and 12 a. m., the following described lands and tenements, situated in Lima, Allen county, state of Ohio, and described as follows, to-wit:

Inlot number six thousand seven hundred and sixty-five (6765), appraised at $225.00; six thousand seven hundred and eighty-eight (6788), appraised at $230.00; six thousand and eight hundred (6800), appraised at $175.00; six thousand eight hundred and five (6805), appraised at $150.00; six thousand eight hundred and nine (6809), appraised at $175.00; six thousand eight hundred and fifteen (6815), appraised at $175.00; six thousand eight hundred and eighteen (6818), appraised at $200.00; six thousand eight hundred and twenty-eight (6828), appraised at $275.00, six thousand eight hundred and thirty-two (6832), appraised at $200.00; six thousand eight hundred and thirty-four (6834), appraised at $225.00; six thousand eight hundred and thirty-five (6835), appraised at $200.00; six thousand eight hundred and thirty-eight (6838), appraised at $150.00; six thousand eight hundred and forty (6840), appraised at $150.00; six thousand eight hundred and forty-three (6843), appraised at $150.00; six thousand eight hundred and forty-five (6845), appraised at $150.00; six thousand seven hundred and seventy-seven (6777), appraised at $250.00, all in Park Side Addition to the City of Lima, Allen county, Ohio, together with the privileges and appurtenances to the same belonging.

Total appraisement, $3,100.00.
Terms of Sale: Cash.

F. MARION WATT,
Sheriff, Allen County, Ohio.
Lima, Ohio, February 8, 1913.
L. C. FEIGHNER, Plaintiff's Attorney.
feb8sat-mon-tt

LEGAL NOTICE.

Miles-Tighe Contracting Company, a corporation organized under the laws of the state of New Jersey, with chief office at Easton, Pennsylvania, will take notice that the Universal Portland Cement Company, a corporation, organized under the laws of the state of Indiana with eastern office at Pittsburgh, Pennsylvania, did on the 13th day of February A. D. 1912, file its petition in the court of common pleas, Allen county, Ohio, being case No. 14527, against the said Miles-Tighe Contracting Company, setting forth that the Miles-Tighe Contracting Company was indebted to the said Universal Portland Cement Company in the sum of thirty-nine hundred and forty-three dollars and fifty-eight cents ($3943.58), for cement furnished by the Universal Portland Cement Company to the Miles-Tighe Contracting Company, and at its request. That the said Universal Portland Cement Company was indebted against the said Miles-Tighe Contracting Company in the sum of thirty-nine hundred forty-three dollars and fifty-eight cents ($3943.58) with interest from February 1st, 1913. That an attachment has been issued in said cause and has been levied upon the personal property of said defendant, being described as:

Eighty-five barrels Universal Cement, one Concrete Mixer, one Stationary Engine, two Hoisting Engines, two Derricks, one Easley Hoisting Outfit, consisting of chute and all the appliances connecting with said plant.

That an order of garnishment has been issued to John R. Lee, Harper Block, Lima, Ohio, and the First National Bank, Lima, Ohio.

Said Miles-Tighe Contracting Company is required to appear in answer to said Petition on or before April 10th, 1913.

Dated February 15, 1913.
UNIVERSAL PORTLAND CEMENT CO.
By Cable & Cable, Att'ys.
feb15sat-mon6wks

C., H. & D. RY.

NORTH BOUND.

No. 8, Daily	2:15 a. m.
No. 2 Daily	7.10 a. m.
No. 6, Daily	12:00 noon
No. 4 Daily	4:39 p. m.
No. 10 Daily, runs to Lima only	9:20 p. m.

SOUTH BOUND.

No. 7 Daily	2:55 a. m.
No. 11 Daily	5:25 a. m.
No. 1 Daily	8:50 a. m.
No. 5 Daily	12:15 p. m.
No. 2 Daily	3.53 p. m.

L. E. & W. R. R.

EAST BOUND.

No. 18 Daily Ex. Sunday	6:50 a. m.
No. 4 Daily Ex. Sunday	12:40 p. m.
No. 2 Daily	5:35 p. m.

WEST BOUND.

No. 1 Daily	9:25 a. m.
No. 3 Daily Ex. Sunday	4:00 p. m.
No. 17 Daily Ex. Sunday runs to Lima only	9:05 p. m.

D., T. & I. R. R.

NORTH BOUND.

No. 2	12:05 p. m.

SOUTH BOUND.

No. 1	8:35 p. m.

Both daily except Sunday

P., F. W. & C. R. R.

EAST BOUND.

*No. 24	1:14 a. m.
*No. 26	1:25 a. m.
*No. 6	7:06 a. m.
*No. 18	8:25 a. m.
*No. 16	1:27 a. m.
xNo. 52	1:55 p. m.
No. 22 All Pullman	3:22 p. m.
*No. 8	9:39 p. m.
*No. 2	10:29 p. m.

WEST BOUND.

*No. 25	2:02 a. m.
xNo. 39	9:15 a. m.
*No. 23	8:57 a. m.
*No. 21	10:30 a. m.
*No. 9	2:39 p. m.
*No. 19	2:52 p. m.
*No. 11	7:01 p. m.

*—Daily.
x—Daily except Sunday.

CHICAGO & ERIE R. R.

(Dec. 8, 1912)

EAST BOUND.

No. 8 Daily, N. Y. Ex.	5:40 a. m.
No. 222 Daily Ex. Sunday	8:00 a. m.
No. 228 Daily Ex. Sunday	3:15 p. m.
No. 4 Daily, N. Y. Lim.	5:00 p. m.

WEST BOUND.

No. 7 Daily Chicago Ex.	1:40 a. m.
No. 227 Daily Ex. Sunday	9:20 a. m.
No. 3 Daily Chicago Lim.	11:57 a. m.
No. 233 Daily Ex. Sunday	[illegible]

The Self-Made Millionaire

BEGAN BY SAVING. THE YOUNG MAN OF TODAY CAN DO THE SAME.

Our inducement is to pay

5 PER CENT

interest, compounded semi-annually.

Savings+Savings=Wealth

Get the Habit

The Lima Home & Savings Ass'n

MASONIC BUILDING
West of Postoffice, - Lima, Ohio

Officers and Directors:
C. H. Cory, President.
Joseph Potter, Vice-President.
H. W. Pears, Treasurer.
Chas. F. Sprague, Sec'y and Att'y.
R. W. Parmenter.
Ira P. Carnes.

NEWSPAPERARCHIVE® NEWSPAPERARCHIVE®

DEBATE HELD IN BATH TWP.

Question of the New Court House Given Full Airing Last Night.

BYERLY SCHOOL IS SCENE OF DEBATE.

McClain, Berryman, Jennings and Mason Lead the Discussion.

The discussion of the court house proposition has been carried to the townships, and without a doubt before the matter is complete and arrangements made or the plan disposed of, there will be similar meetings throughout the county at centers of one kind or another, as was the case last night. Bath township today realizes the proposition that is before the people, and the residents of that district understand not only the particulars, but the major portion of the pros and cons of the proposition.

At Byerly school house in Bath township last night a debate on the proposition was held, with some of the leading exponents of the various phases of the question scheduled for sides. The flow of oratory was of the best, the speakers being inspired to greater things by the intense interest in the matter in hand. The matter was put in the form of a debate, which made it much more readily appreciated, as well as understood. The treatment of the speakers was in this manner also greatly facilitated.

Resolved: That Allen county should build a new court house. This was the question that was presented to the house, and was so ably discussed pro and con by the speakers. Those who opposed each other in this discussion were among the most highly interested people in the county, and the most of them have taken active part in all the discussions of the proposition from the start. Elmer McClain and Waldo Berryman upheld the affirmative of the question, and B. F. Jennings and Frank Mason opposed them. By reason of a condition imposed by an agreement made previous to the debate, there was no decision rendered. This was in view of the fact that the point at issue was not so much winning the debate as it was acquainting the people of that part of the county more thoroughly with the matter in hands, and giving them at the same time the arguments on each side.

The school house was very well filled the people coming from all parts of the township to hear the discussion. The attendance was surprising in view of the extreme inclemency of the weather. I. W. Byerly, county school examiner of Bluffton, presided at the meeting, and according to previous arrangements allowed the speakers fifteen minutes each. A public discussion of the matter following the debate gave the speakers an opportunity to go further into the details of the matter. Since the success of the meeting last evening, and the apparent attractiveness of this mode of getting the question before the farmers, as well as getting them to consider carefully the alternatives that have presented themselves, it is almost certain that similar meetings will be held in most of the townships of the county.

This is the season of the year when mothers feel very much concerned over the frequent colds contracted by their children, and have abundant reason for it as every cold weakens the lungs, lowers the vitality and paves the way for the more serious diseases that so often follow. Chamberlain's Cough Remedy is famous for its cures, and is pleasant and safe to take. For sale by all dealers. Enterprise Drug Store.

FEBRUARY REPORT OF RESCUE HOME

Seventy orders filled for family provisions; 714 lodgings given.
Cash received $155 58.
Cash spent $140.02.
Wednesday and Thursday clothing are given away to such as are in need

A. D. WELTY, Supt.

Children Cry
FOR FLETCHER'S
CASTORIA

Basket Ball

White Stars vs. Ft. Wayne, Tuesday, March 4th, Auditorium. Dancing. 1-3t

SPECIAL CAR WAS CHARTERED.

To Accommodate Out of Town Guests at Grain Banquet in Toledo Last Evening.

A special car on the Ohio Electric was chartered last evening to bring back the grain dealers of Lima and surrounding cities who were in attendance at the banquet given in Toledo last evening by the Toledo Grain Dealers' association and the Toledo Produce Exchange. T. P. Riddle, of this city, had charge of the arrangements for the out of town guests.

The object of the banquet was to create interest in agriculture among the people of northwestern Ohio. Quite a number from Lima and Van Wert attended.

4% THE LIMA TRUST CO. 4%
STRONG
COURTEOUS
PROGRESSIVE
TWO FEATURES
—which distinguish the Lima Trust Company are:
Conservatism assured by the management of its affairs by a directorate composed of men well known for their integrity and high standing.
Promptness in extending to depositors the most efficient service and every accommodation in keeping with sound banking.
CAPITAL, SURPLUS AND PROFITS OVER $240,000.00
4% 4%

Bell System

You can see the tall sky-line of a great city, with its thousands of offices full of people, from a point several miles distant.

But when you wish to "see" one of those people on business, resort to the telephone. Its range is not restricted by fog nor by the earth's curvature.

Anyone with ears to hear in the United States or Southern Canada, may be "seen" by Long Distance Telephone.

Central Union Telephone Company,

E. M. STAPLES, Manager
Telephone 1466

Lima's Exclusive Agents for Redfern Corsets

CARTER & CARROLL
THE HOUSE OF FASHION

Start Right by Getting the Correct Corset

How to Adjust a REDFERN Corset Correctly

In fitting **Redfern** corsets, we secure, as you should, the result by reasonable procedure. Corsets are built to fit and such a corset as the **Redfern** will fit to perfection if the right model in the right size is selected. We know because we fit them every day. They are correctly proportioned to meet fully the various requirements of various physiques, accomplishing always the greatly-to-be-desired "straight lines" now so much in favor. A **Redfern** makes the fashionable figure comfortable, otherwise it would fall short of its full mission.

Redfern corsets are high class. They represent the best there is in corset making. They are conceded by all fashion creators in Europe and America to excel in design and wearing qualities all other corsets.

We Have a REDFERN Model for all Figures
Every Pair Guaranteed—Price $3.00 to $15.00 per pair

WE have on view in our show rooms the new Spring fashions for women and misses suits, dresses, coats, wraps and blouses ∴ ∴ ∴

Women's Tailored Suits
of English serges, velour face cloth, solid color and striped eponge, brocade ratine, faille de laine, moire silk, Canton crepe, wool matelasse, wool brocade, meteor broche and Bedford cord.
Prices $19.75, $25, $29.75, to $75

Balkan Blouse Suits
of men's wear serge, ratine and shepherd's check, finely tailored—coat closes with closely grouped ball buttons. Side slashed skirts.
Prices $19.75, $25, $29.75, to $75

Women's Coats and Wraps
English walking coat in Raglan and Guar models. Also dressy coats and wraps of serge, all in authentic styles.
Prices $12.50, $15, $19.75 $25 and $35

Women's Dresses and Gowns
Exclusive and original creations of ratine, serge, silk and crepe poplin, charmeuse, meteor, eponge and other soft clinging textures.
Prices $10, $15, $25, $35

WE direct your attention to our remarkable showing of new Spring dress goods and silk fabrics ∴ ∴

Some of the Favorite New Weaves
Sponge cloth, Newport crepe, crepe and eponge combinations, embossed terry, velour de laine, broaded charmeuse, self-colored figured foulards, silk matelasse, chiffon crepe and silk poplins.
Prices $1, $1.25, $2 to $5 the yard

Beautiful Coating Materials
Novelty coating in broken checks, rough stripes, sponge cloth, eponge, diagonals, dice check, etc., in Nell rose, new blue, ash brown and staple colors.
$1.50, $2, $2.50, $3, $3.50

Special Charmeuse Silk Value
Pastell and staple shades of handsome quality 40 inch wide silk charmeuse, the $2.50 quality.
$2.50 Quality Our Special Price Only $1.98

$1.00 Quality Foulard Silks 75c
Twelve new water-spot patterns of Cheney Bros. silk foulard in good, new, desirable coloring, worth $1.00.
Our Special Price 75c

We Invite Your Inspection At All Times
CARTER & CARROLL
Right Merchandise At Moderate Prices

PEACE AND GOOD FEETING

Characterized the Banquet Given for Members of School Board.

VERBAL BOUQUETS IN LARGE BUNCHES

Handed Out to Lima Public Schools and Members Of the Board.

Peace and good fellowship characterized the banquet tendered members of the board of education, city officials, and representatives of the press by president Pence and Clerk Muntis in the private dining room of the Elks Home last evening. All factional spirit was cast aside, and an "era of good feeling" that will continue, at least until the next board meeting, prevailed.

Unfortunately, three of the members of the board were unable to be present, which brought the number of board members down to four. Rev. I. J. Miller, who had declared at the last meeting that he would not attend, wrote Dr. Pence a note of regret, claiming another engagement. Faust and Judge A. D. Miller were also unable to be present.

An elegant dinner was served by Steward Nye and his assistants, and every one was in a happy mood when the banquet was concluded and the speaking program began. Rev. Schaub of the Spring Street Lutheran church officiated as toastmaster, and responses were made by each guest as he was called upon. The speeches were limited to seven minuts, and were running over with praise for the Lima schools and members of the board.

Those who were present included President Pence, Clerk Muntis, and Members Rudy and Gensel of the board of education, Superintendent of Schools Davison, City Solicitor Jackson, City Treasurer Cunningham, Truant Officer Drake, Attorney Eugene Lippincott, city school examiner, Rev. G. C. Schaub, the toastmaster, Grant M. Sprague, of the Republican-Gazette, and E. W. Gableman of the Times-Democrat.

MASONIC NOTICE.

Special communication of Lima Lodge, No. 205, F. & A. M., Monday afternoon, convening at 3 o'clock. Work and inspection on the Master Mason degree. Dinner will be served at 6 o'clock to which all brethren and candidates are invited. Stated communication in the evening.

EMMITT E. EVERETT,
W. Master.

WALLACE LANDIS,
Secretary.

Basket Ball

White Stars vs. Ft. Wayne, Tuesday, March 4th, Auditorium. Dancing. 1-3t

DID YOU SEE THE LITTLE MAN IN WHITE AT THE AUTO SHOW?

DID THE MACK GARAGE'S "Little Man in White" give you a welded souvenir of the Auto Show?

If you did not get one of these samples of what the Mack Garage can do in the way of putting metals of all kinds together, you missed part of the show that was very interesting.

Mr. C. A. Howald, operator, welded these samples which were pieces of various metals—such as copper and steel, cast iron and steel, brass and cast iron, etc., and were made in the presence of the spectators to show the wonderful possibilities of the new Buckeye Oxy-Acetylene Welding Plant which the Mack Garage has installed.

With this plant, which develops the tremendous heat of 6,300 degrees, metals of all kinds can be welded and all kinds of broken castings, forgings, punchings and pressed metals can be repaired.

No matter whether it is putting a tooth in a steel gear, putting a lug on an aluminum crank case, welding a broken crankshaft, reclaiming a defective casting of any kind, this machine will take care of it.

The Mack Garage is now prepared to take care of all kinds of such repair work in addition to regular auto repairing.

Children Cry
FOR FLETCHER'S
CASTORIA

REGULAR SILVER SAFELY PUT AWAY FROM KLEP GUESTS

Washington, March 1.—Inaugu[illegible] visiting of souvenir-collecting [illegible]pensities who elect to dine in [illegible] senate restaurant at the capitol, [illegible] have no opportunity to pocket [illegible] silverware. Beginning today the [illegible]verware was locked away and ch[illegible] substitutes placed in use. T[illegible] steps were taken in the light of [illegible] inaugurations when diners car[illegible] off spoons, knives, forks and o[illegible] table furnishings to the value of [illegible]eral hundred dollars.

TIMELY WARNING TO PROSPECTIVE AUTOMOBILIS[illegible]

West Union, O., March 1.—[illegible] M. Gibboney, a prominent citi[illegible] West Union, was killed last [illegible] by being run over by his a[illegible]bile.

Gibboney and his wife wer[illegible] turning home from Winchester [illegible] when about a mile east of [illegible] Union the automobile scopped [illegible] out turning off the power [illegible] began cranking the machine [illegible] suddenly started ahead and ran [illegible] Gibboney, who was almost [illegible] killed.

NEWSPAPER ARCHIVE®
NEWSPAPER ARCHIVE®